



CITY of NOVI CITY COUNCIL

Agenda Item C
February 9, 2015

SUBJECT: Approval of Resolution to close Napier Road between Ten Mile and Twelve Mile Roads from 8:15 a.m. to 11 a.m. for the Novi Half Marathon on Saturday, May 2, 2015.

SUBMITTING DEPARTMENT: Parks, Recreation, and Cultural Services

CITY MANAGER APPROVAL: 

BACKGROUND INFORMATION:

The 2015 Novi Half-Marathon, held in partnership with the Novi Parks, Recreation, and Cultural Services Department and Kona Running Company, will be held on Sunday, May 2, between 8:15 a.m. and 11:15 a.m. Kona hosts many races in Michigan including the Kona Run in Northville and the Wicked Halloween Run in Plymouth. The Novi Half-Marathon is the only event managed by Kona in Novi.

The route starts and ends at Novi Middle School and includes Wixom Road, Napier Road between Ten and Twelve Mile Roads along with roads in the Island Lake subdivision within the City of Novi. Roads will open for Island Lake Subdivision residents during the race, and will be monitored by course marshals. Race notification will be done via email communication to the Island Lake Homeowner Association.

The permit for the road closure is 56051.

RECOMMENDED ACTION: Approval of Resolution to close Napier Road between Ten Mile and Twelve Mile Roads from 8:15 a.m. to 11:15 a.m. for the Novi Half Marathon on Saturday, May 2, 2015.

	1	2	Y	N
Mayor Gatt				
Mayor Pro Tem Staudt				
Council Member Casey				
Council Member Markham				

	1	2	Y	N
Council Member Mutch				
Council Member Poupard				
Council Member Wrobel				



RESOLUTION

2015 Novi Half- Marathon

CITY COUNCIL

Mayor
Bob Gatt

Mayor Pro Tem
Dave Staudt

Andrew Mutch

Wayne Wrobel

Laura Marie Casey

Gwen Markham

Doreen Poupard

City Manager
Peter E. Auger

**Director of Parks, Recreation &
Cultural Services**
Jeffrey A. Muck

WHEREAS, the 2015 Novi Half-Marathon, held in partnership with the Novi Parks, Recreation, and Cultural Services Department and the Kona Running Company, will be held on Saturday, May 2 between 8:15 and 11:15 a.m. The route will start and end at Novi Middle School. The route includes Napier Road between Ten and Twelve Mile Roads along with roads in the Island Lake subdivision within the City of Novi. (See attached map and route for entire route); and

WHEREAS, the City of Novi has been issued an annual permit, the permit number being 56051, by the Road Commission for Oakland County to conduct civic events on roads under the jurisdiction of the RCOC; and

WHEREAS, the validity of the permit is conditioned upon adoption of an Authorizing Resolution by the Novi City Council for the event and a statement agreeing to the terms of the permit.

NOW, THEREFORE, BE IT RESOLVED that Mayor and the Novi City Council hereby authorize and support the 2015 Novi Half-Marathon and will fulfill all permit requirements, save harmless, indemnify, and represent the Board of Road Commissioners against any and all claims for bodily injury or property damage, or any other claim arising out of or related to the 2015 Novi Half-Marathon.

CERTIFICATION

I, hereby certify that the forgoing is a true and complete copy of a Resolution adopted by the City Council of the City of Novi at a regular meeting held this ____ day of February, 2015.

Maryanne Cornelius, City Clerk

City of Novi
45175 Ten Mile Road
Novi, Michigan 48375
248.347.0400
248.347.3286 fax

cityofnovi.org

2015 5K Course Map - Start Time 8:20 am

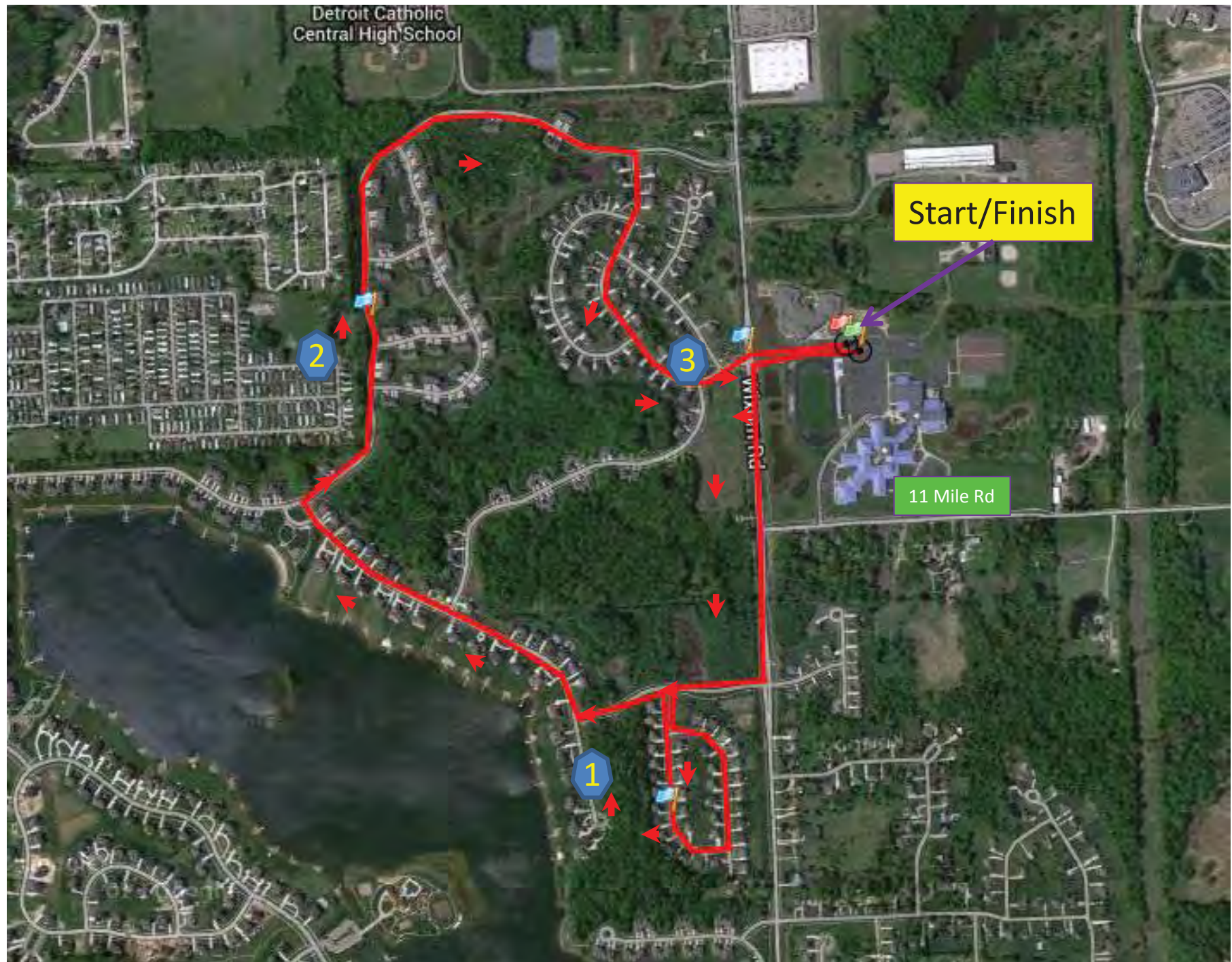

2015 10K Course Map - Start Time 7:45 am

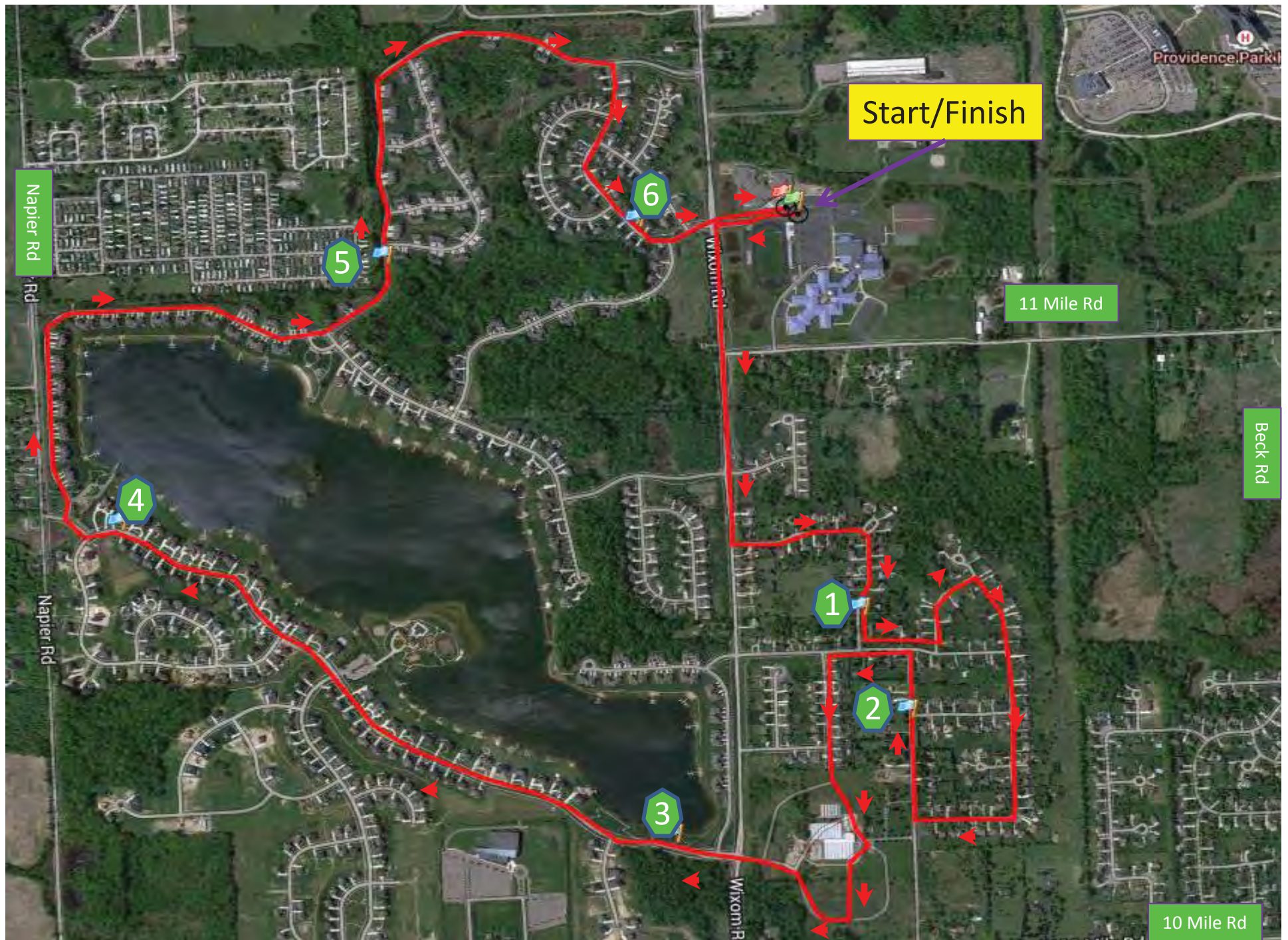

2015 Half Marathon Course Map - Start Time 8:15 am

Revised Map

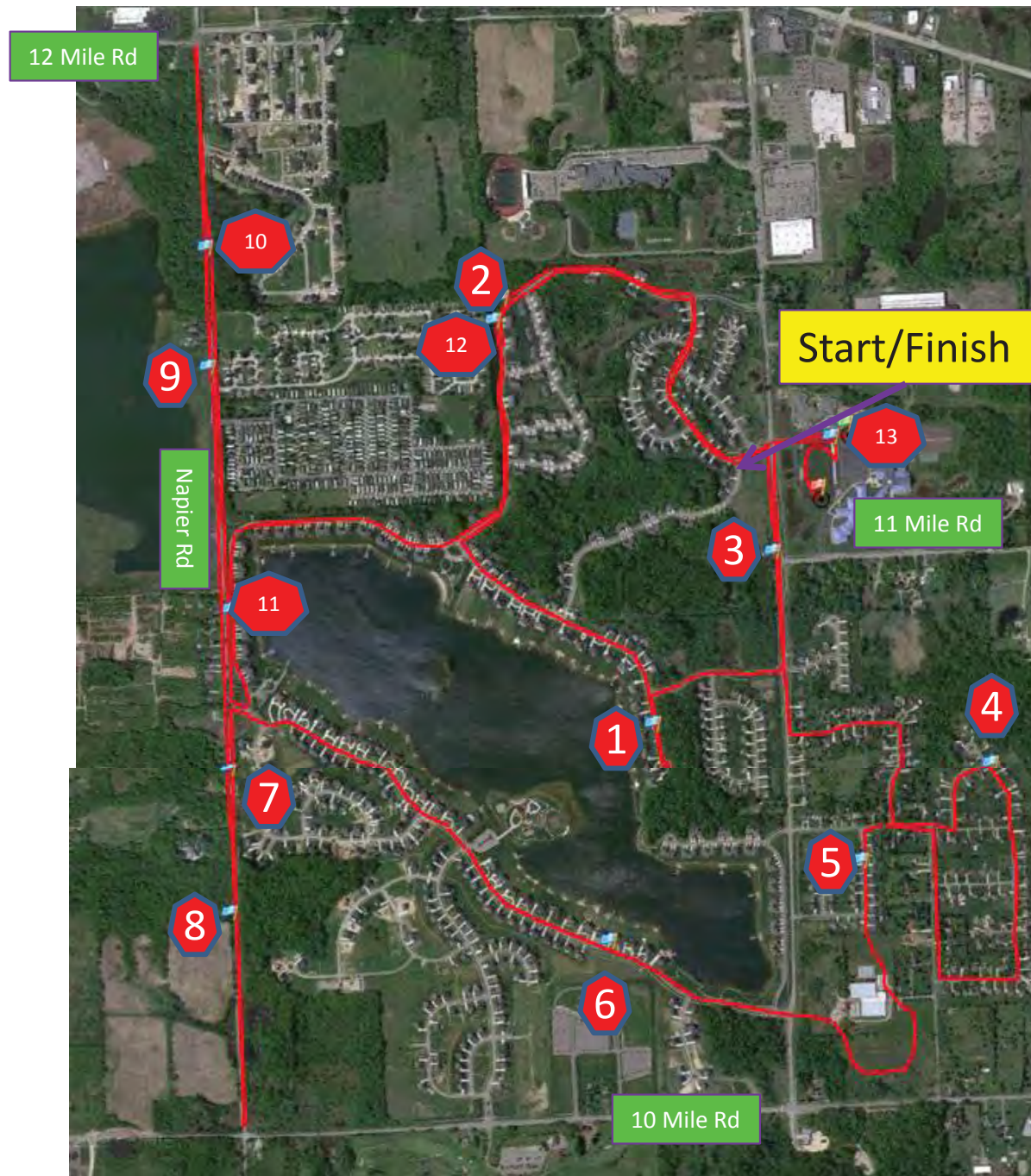

2015 Half Marathon, 10K & 5K Shuttle Route

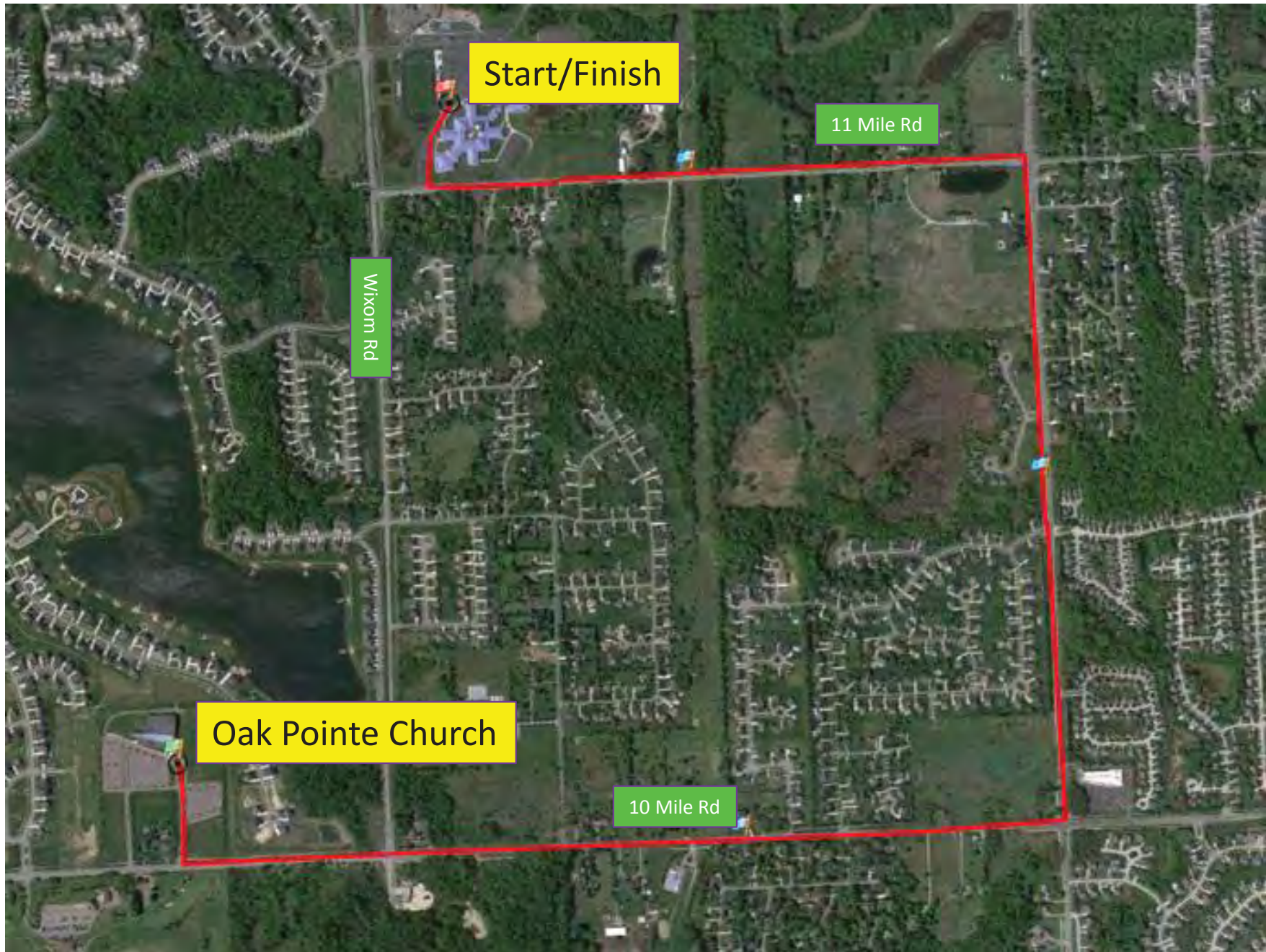

2015 Half Marathon, 10K & 5K

Turn by turn Instruction

	Novi Half Marathon		
Start	Novi Middle School	17	Turn right on Nottingham Dr.
1	Turn left on Wixom Rd.	18	Turn right on Thornbury Dr.
2	Turn right on Ravine Rd. (enter Island Lake Subdivision)	19	Turn right on Dinser Dr.
3	Turn left Hillsdale Dr.	20	Turn left on Delmont Dr.
4	Turn left on Dogwood Ln.	21	Turn left on Acorn Trail (continue the loop till you cross the Wixom Rd.)
5	Turn right Hillsdale Dr.	22	Enter Island Lake Subdivision - Continue on Drake Bay Dr.
6	Turn left on Ravine Rd.	23	Turn right on Seaglen Dr.
7	Turn right on Shoreline Dr.	24	10 K runners make right on Island lake Dr. Half marathon runners continue on Seaglen Dr.
8	Turn right on Island Lake Dr.	25	Turn left on on Napier Rd.
9	Turn right on Glenwood Dr. (shared with 5K, and 5K runners cross Wixom to go Finish)	26*	Make a u-turn before 10 Mile Rd
10	Turn right on Wixom Rd. (only for Half Marathon to continue)	26	Make u-turn south of 12 Mile Rd. and head South
11	Turn left on 11 Mile rd., heading toward East	27	Turn left on Seaglen Dr.
12	Make a u turn after .9 mile and heading West	28	Turn left on Island Lake Dr.
13	Turn left on Wixom Road	29	Turn right on Glenwood Dr.
14	Turn left on Brichwoods Dr. (continue on Brichwoods turning right)	30	Cross Wixom Rd and enter Novi Middle School area
15	Turn left on Delmont Dr.	31	Finish is near the Middle School Stadium
16	Turn left on Woodworth Dr.		

Keys:

Green fonts: 5k is shared with Half Marathon from start till Wixom Rd.

Purple fonts: 10K route shared with Half Marathon

Red fonts: Half Marathon only

Black fonts :Island Lake Drive after Shoreline Drive is shared with all races

Half Marathon, 10K & 5K Combined Course Map

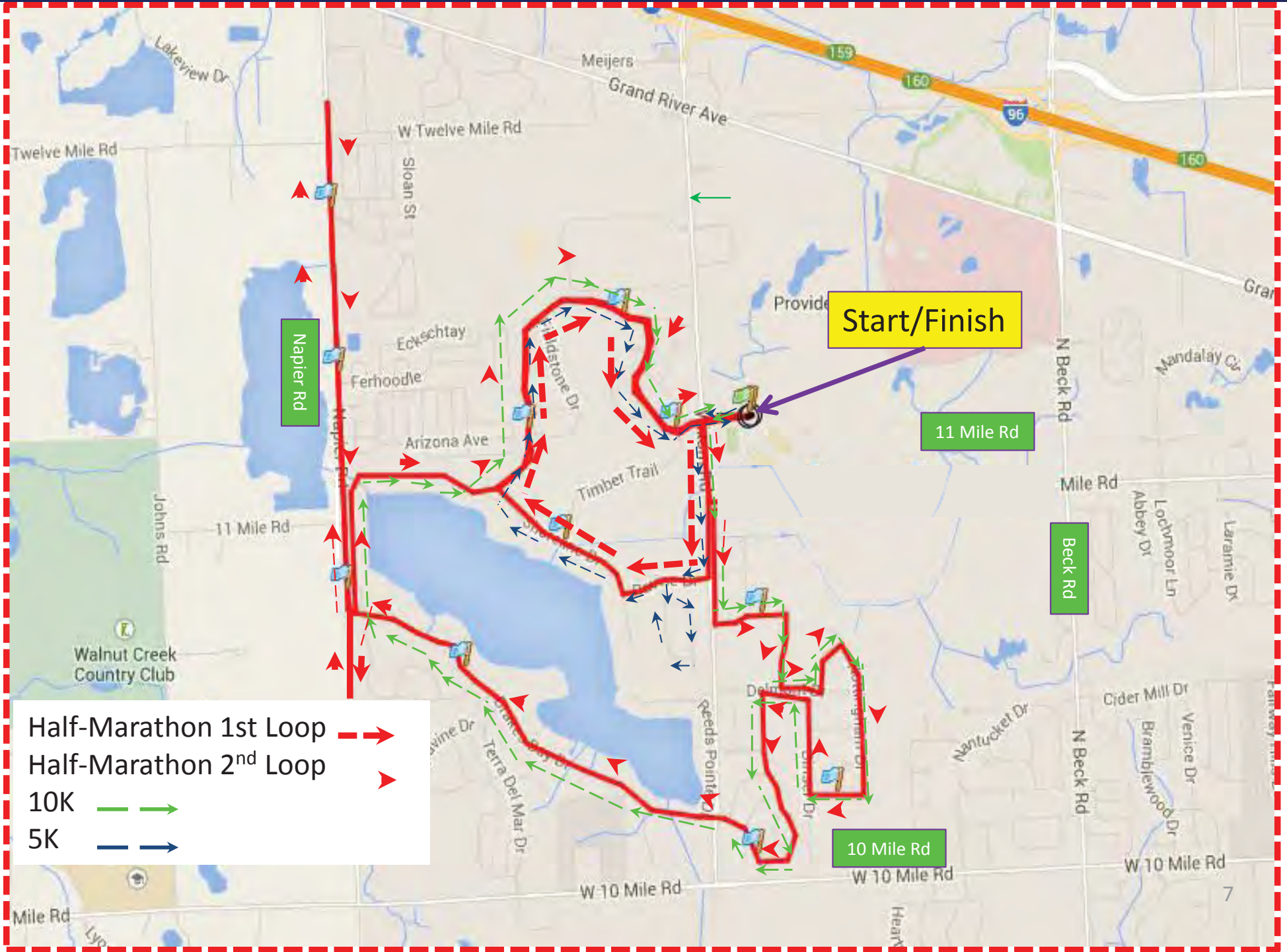

Half Marathon Napier Road Entrance Course Set up View #1

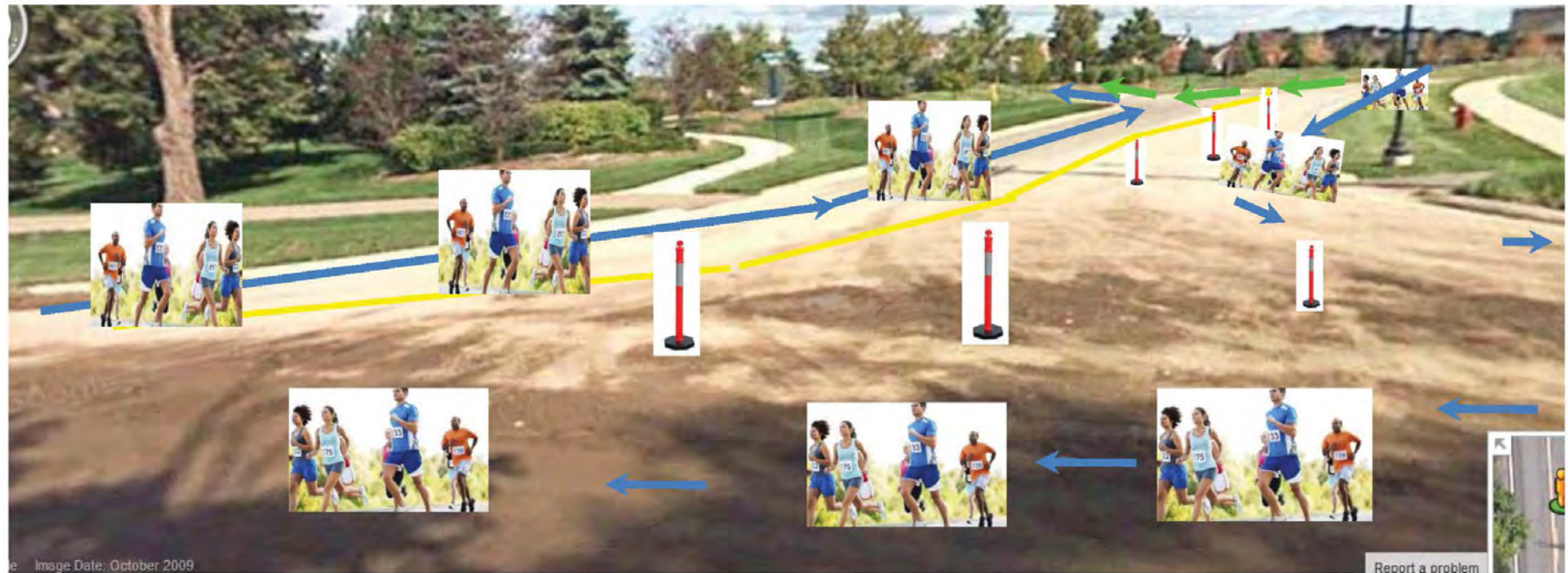

Half Marathon Napier Road Entrance Course Set up View #2

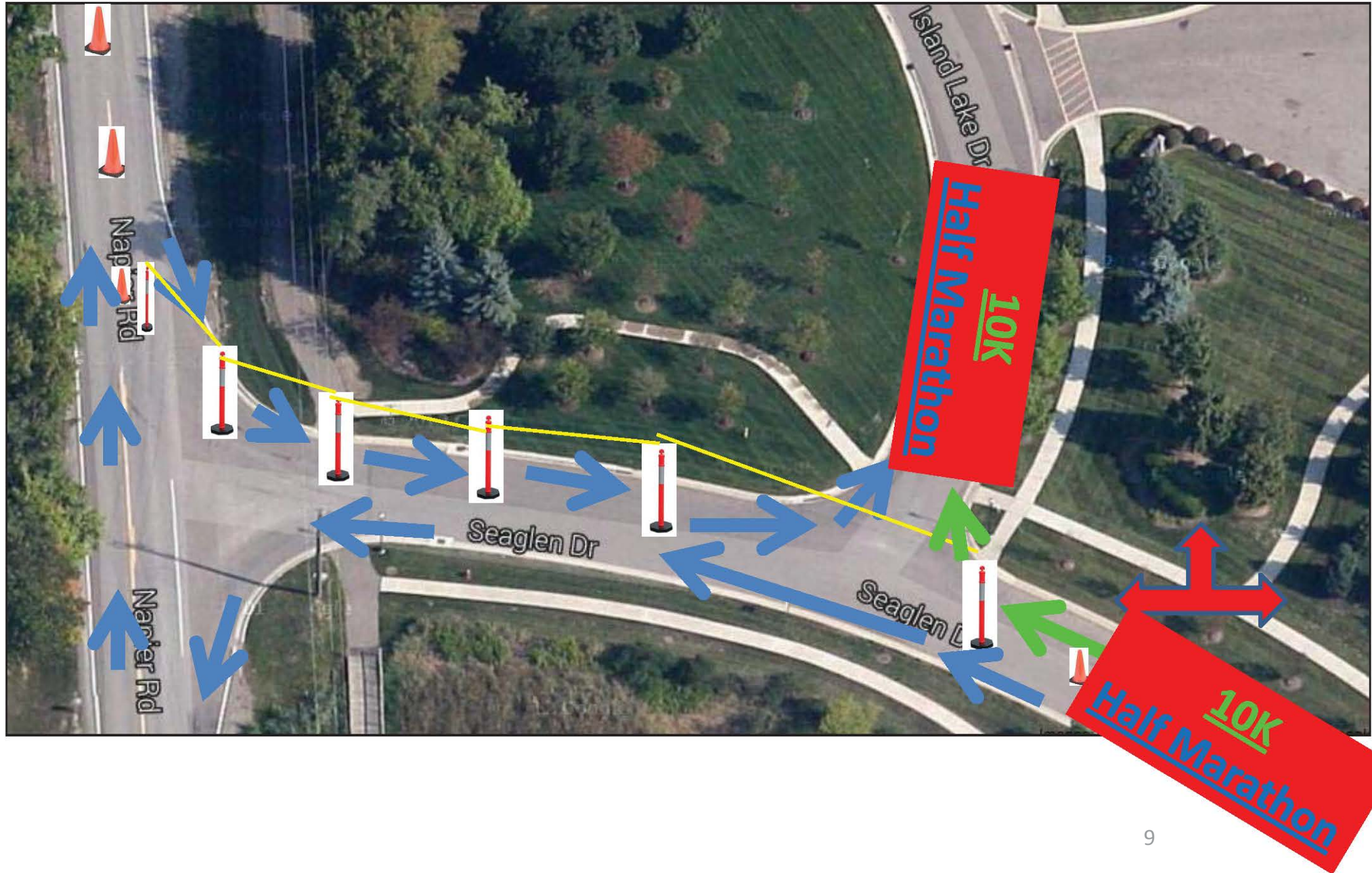

5K/Section A Course Equipment Map



Map Keys:

Novi Police – Loc No.

NPD-Lx

Course Marshal – Loc No.

CM-CLx

Cones & Delimiters

2C, 3D

Fluid Station

F

Course Spilt Sign



10K/Section B Course Equipment Map



Map Keys:

Novi Police – Loc No.

NPD-Lx

Course Marshal – Loc No.

CM-CL6

Cones & Delimiters

2C, 3D

Fluid Station







Course Spilt Sign



Section C Course Equipment Map

Map Keys:

- Novi Police – Loc No.  NPD-Lx
- Course Marshal – Loc No.  CM-CLx
- Cones & Delimiters  2C, 3D
- Fluid Station  F
- Course Spilt Sign 



Version Log

Date	Version	Description
12/2/2014	2.0	Added Phil and Mark comments, Version forwarded to Mr. Kerby
12/14/2014	3.0	Added 5K, 10K and Half marathon Turn by turn instructions
12/21/2014	4.0	Revised base on 12/18/2014 meeting with City