



CITY of NOVI CITY COUNCIL

**Agenda Item G
November 12, 2013**

SUBJECT: Approval of traffic control order 13-37 to prohibit the parking of trailers along the west side of East Lake Drive near 13 Mile Road.

SUBMITTING DEPARTMENT: Department of Public Services, Engineering Division *BTC*

CITY MANAGER APPROVAL: *[Signature]*

BACKGROUND INFORMATION:

The development of Pavilion Shore Park added several parking spaces not only within the Park, but also parallel spaces along the west side of East Lake Drive. These new parking spaces are in close proximity to the Endwell road end that has been used to launch boats into Walled Lake (see attached map). The parking of boat trailers on park property was addressed with revisions to the Parks and Recreation Ordinance in July 2013 which prohibits the parking of any type of trailer at any time within a City park. The parallel parking stalls along East Lake Drive are technically within the right-of-way of East Lake Drive; therefore a traffic control order along with posted signs prohibiting trailer parking in these stalls would be appropriate.

The installation of the new traffic control signs will be completed by DPS Field Operations as part of the budgeted sign replacement program. The attached map shows the proposed location of the signs.

RECOMMENDED ACTION: Approval of traffic control order 13-37 to prohibit the parking of trailers along the west side of East Lake Drive near 13 Mile Road.

	1	2	Y	N
Mayor Gatt				
Council Member Casey				
Council Member Fischer				
Council Member Markham				

	1	2	Y	N
Council Member Mutch				
Council Member Staudt				
Council Member Wrobel				

**CITY OF NOVI
TRAFFIC CONTROL ORDER**

 SPEED
 X PARKING
 OTHER

DATE OF ORDER: 10/30/2013

CONTROL NUMBER: 13-37

PURSUANT TO CHAPTER NO. 33 OF THE CODE OF ORDINANCES OF THE CITY OF NOVI, MICHIGAN, SAME BEING THE UNIFORM TRAFFIC CODE FOR CITIES, TOWNSHIPS AND VILLAGES OF MICHIGAN AND IN THE INTEREST OF PUBLIC SAFETY AND CONVENIENCE THE FOLLOWING TRAFFIC CONTROL ORDER IS HEREBY ISSUED BY BRIAN COBURN, ENGINEERING MANAGER, DULY AUTHORIZED AS TRAFFIC ENGINEER, BY SEC. 33-51 OF THE AFORESAID CHAPTER.

ISSUANCE OF THIS TRAFFIC CONTROL ORDER WAS PRECEDED BY STUDY AND INVESTIGATION OF TRAFFIC CONDITIONS ON THE FOLLOWING PUBLIC ROAD OR ROADS IN THE CITY OF NOVI, MICHIGAN.

EAST LAKE DRIVE

AND AFTER SAID INVESTIGATION, IT IS HEREBY ORDERED AND DIRECTED THAT THE DEPARTMENT OF PUBLIC SERVICES ERECT AND MAINTAIN THE SIGN (S) IN ACCORDANCE WITH THE MICHIGAN MANUAL OF UNIFORM TRAFFIC CONTROL DEVICES AS REQUIRED BY SEC. 33-51 OF THE AFORESAID CHAPTER, SAID SIGNS TO GIVE NOTICE OF THE FOLLOWING DETERMINATION:

NO TRAILER PARKING IN THE PARALLEL PARKING SPACES ALONG THE WEST SIDE OF EAST LAKE DRIVE BETWEEN 13 MILE ROAD AND A POINT 500' NORTH OF 13 MILE ROAD.



Brian Coburn, P.E. - Traffic Engineer

Dated: 10/30/2013

APPROVED BY CITY COUNCIL

TRAFFIC CONTROL ORDER NUMBER 13-37 HAVING BEEN PRESENTED TO THE COUNCIL OF THE CITY OF NOVI, MICHIGAN FOR STUDY AND APPROVAL, IS HEREBY APPROVED AND IT IS HEREBY ORDERED AND DIRECTED THAT THIS ORDER BE FILED IN THE OFFICE OF THE CITY CLERK AND A COPY THEREOF IN THE OFFICE OF THE CHIEF OF POLICE OF SAID CITY.

IT IS FURTHER ORDERED AND DIRECTED THAT THIS ORDER SHALL BECOME EFFECTIVE UPON BEING FILED WITH THE CLERK AND UPON ERECTION OF ADEQUATE SIGNS GIVING NOTICE OF THE EXISTENCE OF AFORESAID,

NO TRAILER PARKING IN THE PARALLEL PARKING SPACES ALONG THE WEST SIDE OF EAST LAKE DRIVE BETWEEN 13 MILE ROAD AND A POINT 500' NORTH OF 13 MILE ROAD.

ADOPTED AT THE REGULAR MEETING OF
CITY COUNCIL ON 11/12/2013.

By: _____
Robert J. Gatt, Mayor

By: _____
Maryanne Cornelius, Clerk

Location Map

Parking Near Endwell and Pavilion Shore Park



Map Author: Brian Coburn
 Date: 11/1/13
 Project:
 Version #:

MAP INTERPRETATION NOTICE
 Map information depicted is not intended to replace or substitute for any official or primary source. This map was intended to meet National Map Accuracy Standards and use the most recent, accurate sources available to the people of the City of Novi. Boundary measurements and area calculations are approximate and should not be construed as survey measurements performed by a licensed Michigan Surveyor as defined in Michigan Public Act 132 of 1970 as amended. Please contact the City GIS Manager to confirm source and accuracy information related to this map.



City of Novi
 Engineering Division
 Department of Public Services
 26300 Lee BeGole Drive
 Novi, MI 48375
cityofnovi.org



1 inch = 206 feet

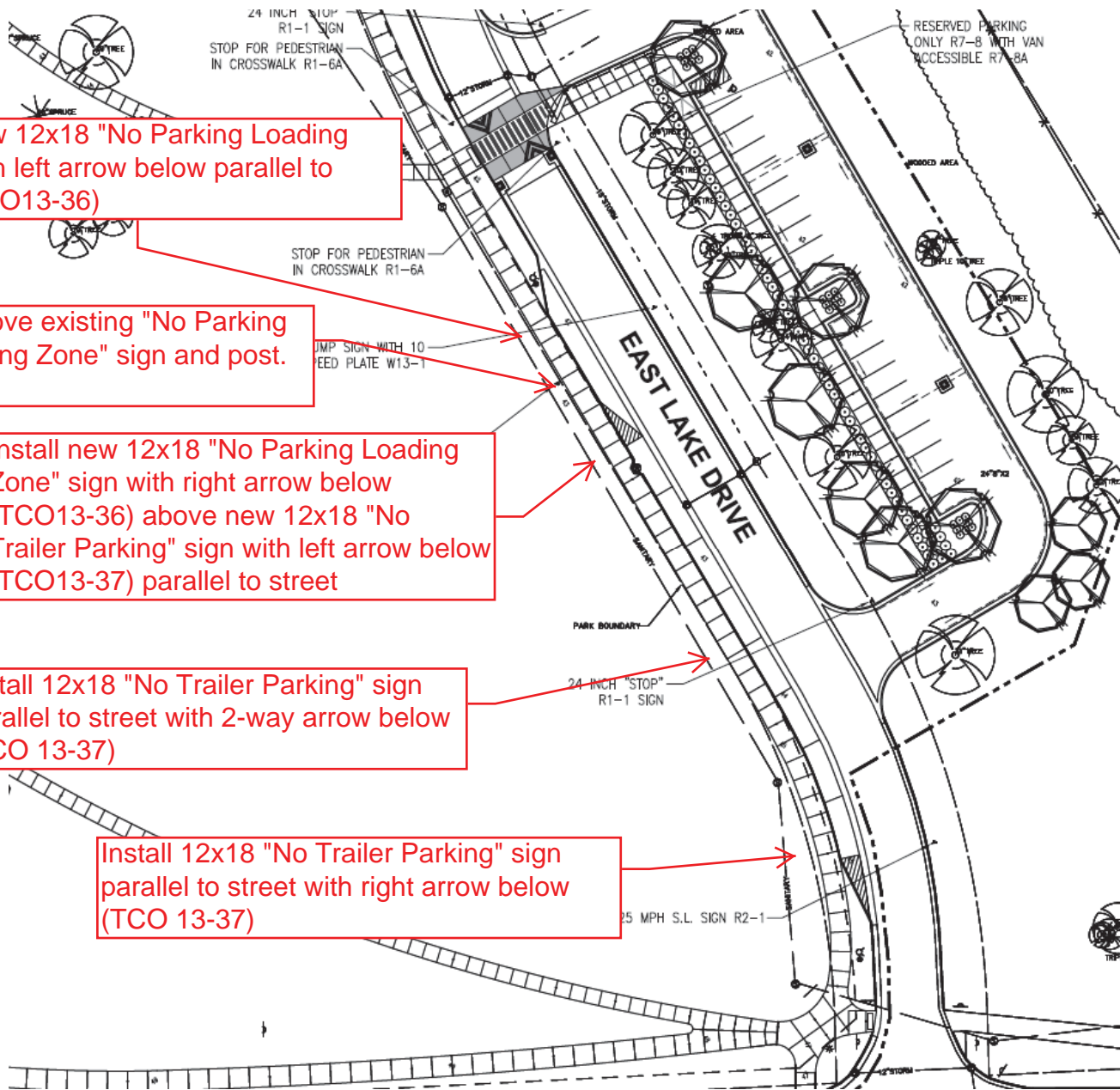

Install new 12x18 "No Parking Loading Zone" with left arrow below parallel to street (TCO13-36)

Remove existing "No Parking Loading Zone" sign and post.

Install new 12x18 "No Parking Loading Zone" sign with right arrow below (TCO13-36) above new 12x18 "No Trailer Parking" sign with left arrow below (TCO13-37) parallel to street

Install 12x18 "No Trailer Parking" sign parallel to street with 2-way arrow below (TCO 13-37)

Install 12x18 "No Trailer Parking" sign parallel to street with right arrow below (TCO 13-37)



Client
CITY OF NOVI
45175 WEST 10 MILE
NOVI, MICHIGAN 483

Registration Seal