



**CITY OF NOVI CITY COUNCIL  
OCTOBER 10, 2022**

**SUBJECT:** Approval of Traffic Control Order 22-02 for a Yield sign located on Kingsley Lane at Kingswood Blvd.

**SUBMITTING DEPARTMENT:** Department of Public Works, Engineering Division

**BACKGROUND INFORMATION:**

Following a request from the Haverhill Farms Homeowners Association and after observing traffic at this location, a Yield sign is being proposed on eastbound Kingsley Lane at Kingswood Boulevard, for the purpose of making the intersection safer by reinforcing the need for traffic to yield at this intersection.

Traffic control orders are required under the Uniform Traffic Code to enforce traffic control signs installed on public streets. Staff has prepared the following traffic control order for approval by City Council.

TCO No.	Description
22-02	Kingsley Lane to Yield at Kingswood Boulevard.

**RECOMMENDED ACTION:** Approval of Traffic Control Order 22-02 for a Yield sign located on Kingsley Ln at Kingswood Blvd.

**CITY OF NOVI  
TRAFFIC CONTROL ORDER**

\_\_\_\_\_ SPEED  
\_\_\_\_\_ PARKING  
  X   OTHER

DATE OF ORDER: 09/21/2022

CONTROL NUMBER: 22-02

PURSUANT TO CHAPTER NO. 33 OF THE CODE OF ORDINANCES OF THE CITY OF NOVI, MICHIGAN, SAME BEING THE UNIFORM TRAFFIC CODE FOR CITIES, TOWNSHIPS AND VILLAGES OF MICHIGAN AND IN THE INTEREST OF PUBLIC SAFETY AND CONVENIENCE THE FOLLOWING TRAFFIC CONTROL ORDER IS HEREBY ISSUED BY BEN CROY, CITY ENGINEER, DULY AUTHORIZED AS TRAFFIC ENGINEER, BY SEC. 33-51 OF THE AFORESAID CHAPTER.

ISSUANCE OF THIS TRAFFIC CONTROL ORDER WAS PRECEDED BY STUDY AND INVESTIGATION OF TRAFFIC CONDITIONS ON THE FOLLOWING PUBLIC ROAD OR ROADS IN THE CITY OF NOVI, MICHIGAN.

**KINGSLEY LANE**

AND AFTER SAID INVESTIGATION, IT IS HEREBY ORDERED AND DIRECTED THAT THE DEPARTMENT OF PUBLIC WORKS ERECT AND MAINTAIN THE YIELD SIGN IN ACCORDANCE WITH THE MICHIGAN MANUAL OF UNIFORM TRAFFIC CONTROL DEVICES AS REQUIRED BY SEC. 33-51 OF THE AFORESAID CHAPTER, SAID SIGN(S) TO GIVE NOTICE OF THE FOLLOWING DETERMINATION:

**KINGSLEY LANE TO YIELD AT KINGSWOOD BOULEVARD.**

**Ben Croy** Digitally signed by Ben Croy  
Date: 2022.09.21 12:39:09  
-04'00'

Ben Croy - Traffic Engineer

Dated: 9/21/2022

**APPROVED BY CITY COUNCIL**

TRAFFIC CONTROL ORDER NUMBER 22-02 HAVING BEEN PRESENTED TO THE COUNCIL OF THE CITY OF NOVI, MICHIGAN FOR STUDY AND APPROVAL, IS HEREBY APPROVED AND IT IS HEREBY ORDERED AND DIRECTED THAT THIS ORDER BE FILED IN THE OFFICE OF THE CITY CLERK AND A COPY THEREOF IN THE OFFICE OF THE CHIEF OF POLICE OF SAID CITY.

IT IS FURTHER ORDERED AND DIRECTED THAT THIS ORDER SHALL BECOME EFFECTIVE UPON BEING FILED WITH THE CLERK AND UPON ERECTION OF ADEQUATE SIGNS GIVING NOTICE OF THE EXISTENCE OF THE AFORESAID SIGNS.

ADOPTED AT THE REGULAR MEETING OF  
CITY COUNCIL ON \_\_\_\_\_.

By: \_\_\_\_\_  
Robert J. Gatt, Mayor

By: \_\_\_\_\_  
Cortney Hanson, City Clerk

# Location Map

## Kingsley Ln (Haverhill Farms)



Map Author: Croy  
 Date: 9/21/2022  
 Project: Kingsley Ln Yield  
 Version #: v1.0

Amended By:  
 Date:  
 Department:

**MAP INTERPRETATION NOTICE**  
 Map information depicted is not intended to replace or substitute for any official or primary source. This map was intended to meet National Map Accuracy Standards and use the most recent, accurate sources available to the people of the City of Novi.  
 Boundary measurements and area calculations are approximate and should not be construed as survey measurements performed by a licensed Michigan Surveyor as defined in Michigan Public Act 132 of 1970 as amended. Please contact the City GIS Manager to confirm source and accuracy information related to this map.

### Map Legend

- Major Streets
- Minor Streets
- Sign Location

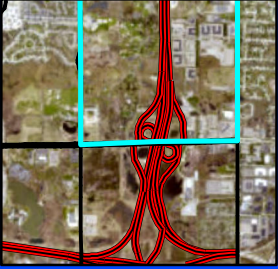

### City of Novi

Engineering Division  
 Department of Public Works  
 26300 Lee BeGole Drive  
 Novi, MI 48375  
[cityofnovi.org](http://cityofnovi.org)

Feet

0 30 60 120 180

1 inch = 150 feet