



Non-Illuminated - Proposed Exterior Sign Locations - Illuminated





Proposed Sign Location

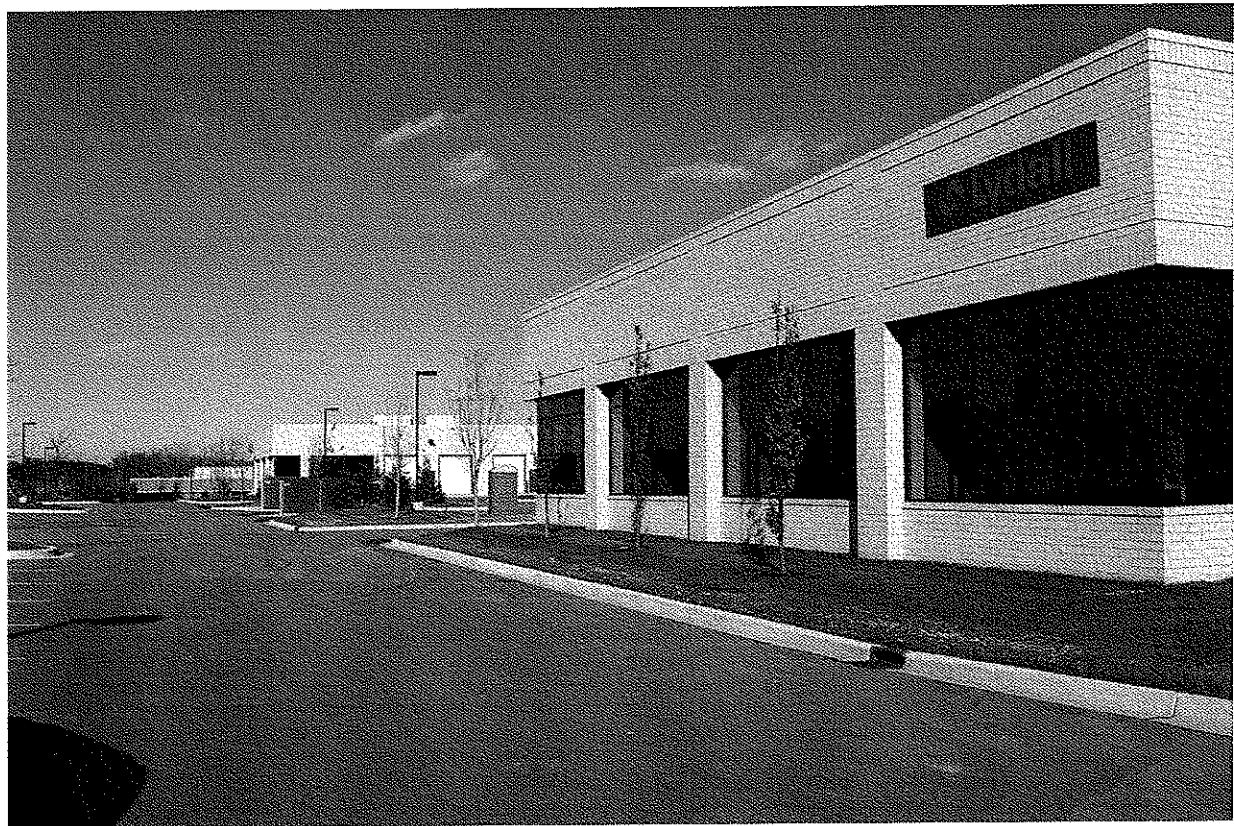

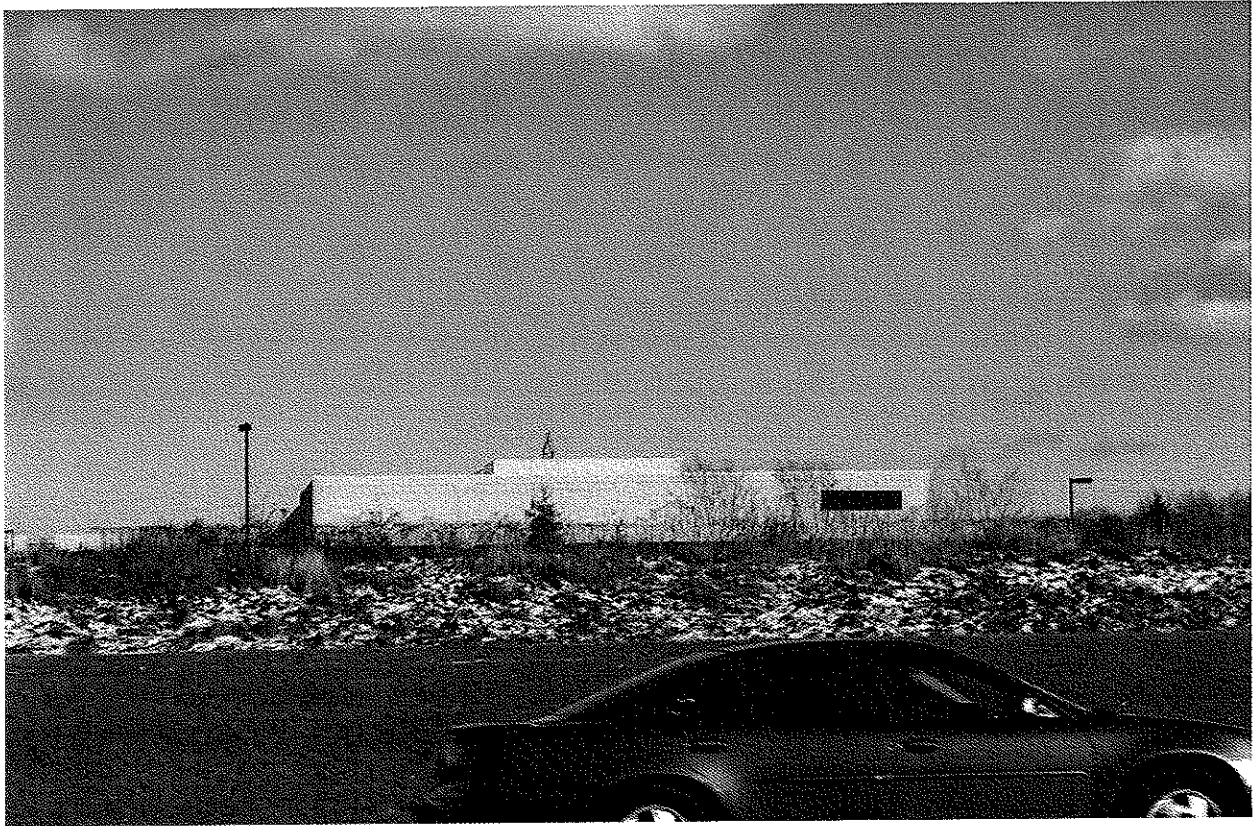

Proposed Exterior Sign Location Viewed from M-5



DCD

EXTERIOR - ILLUMINATED SIGN

Client Name: LASALLE TECH CENTER/LYDALL

Job: Exterior Sign - Illuminated

Main Sign Panel (A) CABINETTE

QTY: 1

Sides: 1

Material: 1/8" Aluminum - Break Formed Panel 2" Returns

Size: 24" x 96" x 2"

Paint Color: To Match PMS 448

Vinyl Color:

Addl. Hardware:

Mounting Method: Cleat Mounted to Building

LETTERING

QTY: 1 SET

Sides: 1

Material: 3" RETURN / PUSH THRU LETTERING

Size: 15.4" X 78.3"

Paint Color: TO MATCH PMS 032

Vinyl Color:

Addl. Hardware:

Mounting Method:

Post Size:

QTY:

Type:

Finish:

Final:

Base:

Addl. Hardware:

Addl. Notes/Support File Location:

Designer/Date SK 11/28/07

QTF:

NON-QTF:

PRODUCTION MANAGER'S INITIAL:

FOLDER #3517

Client Approval

Installation Date:

INSTALL PICK-UP SHIP UPS OTHER

QTY 1 - 26" X 90" ALUMINUM PANEL BREAK BENT 2" DEEP
LETTERING
INTERNALLY ILLUMINATED (NEON) CHANNELS - PUSHED THRU
3" RETURNS WITH RED (PMS 032) ACRYLIC FACES, TRIM AND RETURNS
ALUMINUM PANEL TO BE PAINTED DARK BRONZE PMS 448

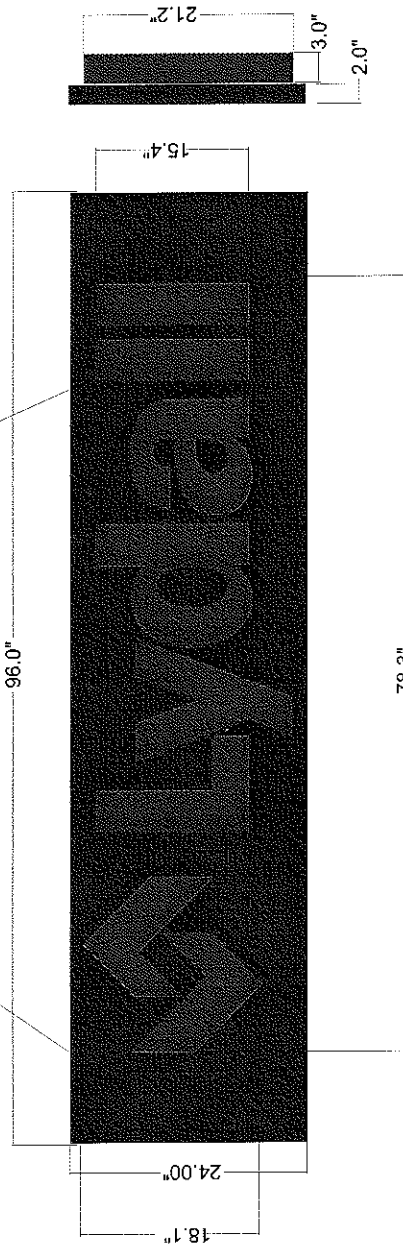

File Location: WIP/LASALLE TECH/LYDALL/DCDs for Production/Exterior - Illuminated DCD

COPY RIGHT

CREATIVE AND INTELLECTUAL PROPERTY AS REPRESENTED BY THE ATTACHED IS THE PROPERTY OF THE SIGN STUDIO INC. AS PRESENTED ON THIS DATE TO INFINIX. THE INTELLECTUAL PROPERTY AND CREATIVE ART CANNOT BE DUPLICATED IN ANY FACET WITHOUT EXPRESS WRITTEN CONSENT OF THE SIGN STUDIO INC. PROJECT NUMBER:

Forms DCD Revised 7-5-2007