

CITY of NOVI CITY COUNCIL

Agenda Item 3
August 22, 2011

SUBJECT: Approval to award a construction contract for the Nine Mile Pathway (Meadowbrook to Haggerty) project to Italia Construction Inc., the low bidder, in the amount of \$167,857.

SUBMITTING DEPARTMENT: Department of Public Services, Engineering *BC*

CITY MANAGER APPROVAL: *[Signature]*

| | |
|-----------------------------|---|
| EXPENDITURE REQUIRED | \$167,857 |
| AMOUNT BUDGETED | \$304,480 (Construction and Engineering) |
| LINE ITEM NUMBER | 204-204.00-974.421 |

BACKGROUND INFORMATION:

This project involves the construction of a 6-foot wide concrete pathway along the north side of Nine Mile between Meadowbrook and Haggerty (the attached map shows the location of the pathway). This pathway segment (Segment #83) was identified as the top priority by the Walkable Novi Committee and documented in the latest version of the Pathway & Sidewalk Prioritization Analysis and Process report. Completion of this segment will provide an alternate means of transportation that will benefit residents and businesses in Novi by connecting a large residential area with nearby non-motorized pathway systems such as the I-275 pathway.

The project was originally funded by a federal grant, which required a minimum pathway width of ten feet with additional 2-foot wide clear zones on each side. A number of residents demonstrated concern regarding the required pathway width and the impact on the existing trees and landscapes along the proposed alignment, as well as the impact on the adjacent properties. Subsequently, City Council voted on May 9, 2011 to reduce the width of the pathway to six feet to "better meet the needs of the community and the character of the Nine Mile corridor," making it ineligible for federal grant funding. As a result, the pathway construction will be completed solely with local funds. Additionally, a contract amendment was awarded to OHM for the redesign of the narrower pathway.

Staff worked to reduce the impact to the adjacent residential properties, based on the feedback received from the adjacent residents, by reducing the number of easements and tree removals for the project. To retain as much natural screening as possible, the final design includes a more meandering alignment than previously proposed and includes some additional ditch enclosures. All easements required for the project have been obtained. The pathway will be constructed within the public right-of-way, with the exception of the two parcels closest to Haggerty Road which previously provided easements. As with the previous design, the pathway will not impact any private fences. The majority of the existing 5-foot wide sidewalk between two proposed pathway sections will not be replaced.

Next spring, following final completion of the pathway, staff will identify locations for tree installations within the public right-of-way along the pathway as part of the spring planting program. The number and locations of the proposed trees will be determined after pathway construction is complete.

Six (6) bids were received and opened on August 10, 2011 following a public bid solicitation period. The lowest bidder is Italia Construction (Italia). Italia's bid is recommended as being in the best interest of the City as it is responsive (i.e., Italia has complied with all requirements of the bidding instructions) and it is the lowest price. (OHM's award recommendation letter including the bid tabulation dated August 15, 2011 is attached.) A summary of the six bids is as follows:

| Bidder | Bid Price* |
|----------------------------|------------------|
| Italia Construction | \$167,857 |
| Mattioli Cement Company | \$189,166 |
| Goretski Construction | \$210,500 |
| Audia Concrete | \$220,500 |
| Hard Rock Concrete | \$215,243 |
| Major Cement Paving | \$292,395 |

* Bid price less crew day/inspection price.

The project was included in the FY2010-11 capital improvement program with a budgeted amount of \$304,480 (from Municipal Street Fund), of which \$167,857 is now being recommended for award to Italia, and \$30,200 is also recommended for award to OHM for construction engineering services (a separate consent item on this agenda) for total contract awards in the amount of \$198,057. The construction award amount is less than the original construction estimate of \$225,000 provided in April for the narrower pathway. This savings was a result of highly competitive bids for the project.

Construction is scheduled to begin in September and completion is anticipated by this fall.

RECOMMENDED ACTION: Approval to award a construction contract for the Nine Mile Pathway (Meadowbrook to Haggerty) project to Italia Construction Inc., the low bidder, in the amount of \$167,857.

| | 1 | 2 | Y | N |
|--------------------------------|---|---|---|---|
| Mayor Landry | | | | |
| Mayor Pro Tem Gatt | | | | |
| Council Member Fischer | | | | |
| Council Member Margolis | | | | |

| | 1 | 2 | Y | N |
|------------------------------|---|---|---|---|
| Council Member Mulch | | | | |
| Council Member Staudt | | | | |
| Council Member Wrobel | | | | |

Nine Mile Pathway - Meadowbrook to Haggerty

Location Map

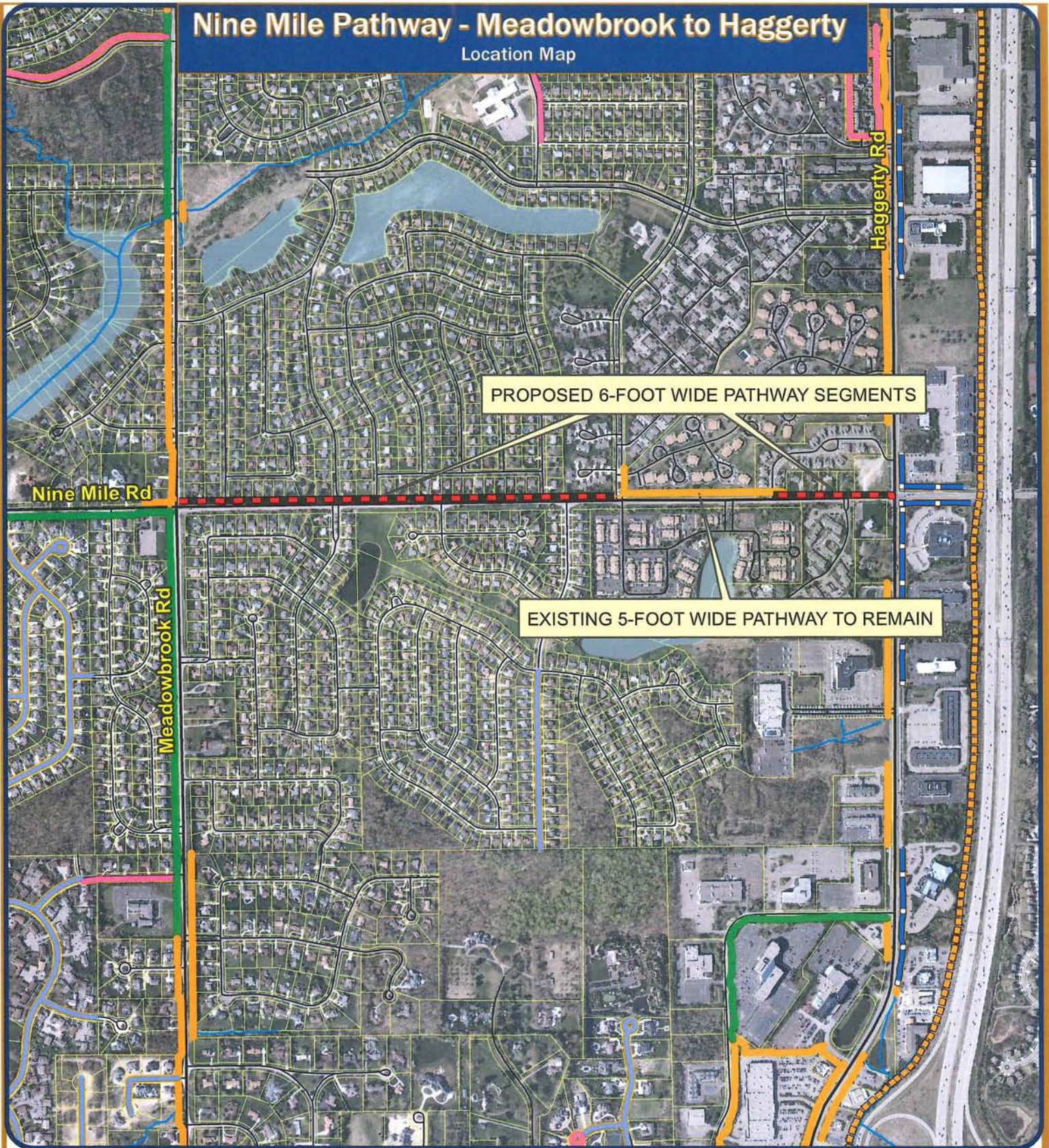

PROPOSED 6-FOOT WIDE PATHWAY SEGMENTS

EXISTING 5-FOOT WIDE PATHWAY TO REMAIN

Map Author: Croy
Date: 8/12/11
Project: Nine Mile Path
Version #: V2.1

MAP INTERPRETATION NOTICE

Map information depicted is not intended to replace or substitute for any official or primary source. This map was intended to meet National Map Accuracy Standards and use the most recent accurate sources available to the people of the City of Novi. Boundary measurements and area calculations are approximate and should not be construed as survey measurements performed by a licensed Michigan Surveyor as defined in Michigan Public Act 132 of 1970 as amended. Please contact the City GIS Manager to confirm source and accuracy information related to this map.

Legend

- Existing Major Road Pathway
- Existing Neighboring Pathway
- Existing Major Road Sidewalk
- Local Sidewalk Both Sides
- Local Sidewalk One Side
- Existing Neighboring Sidewalk
- EXISTING PATHWAYS
- I-275 TRAIL SYSTEM



City of Novi
Engineering Division
Department of Public Services
26300 Delwal Drive
Novi, MI 48375
cityofnovi.org



1 inch = 1,000 feet

August 15, 2011



City of Novi
26300 Delwal Drive
Novi, MI 48375

Attention: Ben Croy, P.E. Engineer

Regarding: 9 Mile Road Sidewalk Project
Recommendation of Award
OHM Job # 0163-10-0130

Dear Mr. Croy:

Sealed bids for the 9 Mile Road Sidewalk Project were received and publicly read aloud on Wednesday, August 10, 2011. Proposals were received from six (6) bidders. The six (6) bidders and their bid amounts are summarized in the attached bid tabulation. The Engineer's Opinion of Probable Construction Cost was estimated to be \$279,655.00

The project scope consists of construction of new concrete sidewalk and sidewalk ramps, improvements to existing pedestrian traffic signals, intermediate ditch enclosures, grading and surface restoration. The work to be done under this Contract includes the furnishing of materials, equipment, and labor necessary to complete the proposed work, as well as all necessary restoration in accordance with the specifications.

Italia Construction, Inc., located in Washington, Michigan, is the apparent lowest responsive & responsible bidder for this project. They have positive references from the City of Madison Heights. Based on our findings, we recommend award of this contract to Italia Construction, Inc. in the amount of \$167,856.86 (\$186,306.86 less \$18,450 for Crew Days), per the unit prices bid for the project.

If you have any questions please do not hesitate to call our office at (734) 522-6711.

Sincerely,
ORCHARD, HILTZ & McCLIMENT, INC.

A handwritten signature in cursive script, reading "Jacob A. Rushlow", is written over a horizontal line.

Jacob A. Rushlow, P.E.

Cc: File

Tabulation for Bids Received on 8/10/11
9 Mile Road Sidewalk
 City of Novi, MI
 OHM Job No.: 0163-10-0131

Engineer's Estimate
 OHM, Inc.
 34000 Plymouth Rd.
 Livonia, MI 48150

Italia Construction Inc.
 57151 Deer Creek Ct.
 Washington, MI 48094

Mattoli Cement Company
 6085 McGuire
 Fenton, MI 48430

Audia Concrete
 Construction, Inc.
 2985 Childs Lake Rd.
 Milford, MI 48361

Goretski Construction
 4850 S. Hill Rd.
 Milford, MI 48361

Hard Rock Concrete, Inc.
 38146 Abruzzi Dr.
 Westland, MI 48185

Major Cement Paving
 15430 Dale
 Detroit, MI 48223

Phone: 734-522-6711

Phone: 586-677-1697

Phone: 313-215-1001

Phone: 248-676-9570

Phone: 248-685-1401

Phone: 734-641-3333

Phone: 313-532-3212

| Item No. | Description | Estimated Quantity | Unit Price | | Amount | | Unit Price | | Amount | | Unit Price | | Amount | | Unit Price | | Amount | |
|----------|---|--------------------|-------------|-------------|------------|-------------|------------|-------------|------------|-------------|------------|-------------|------------|-------------|-------------|-------------|--------|--|
| | | | Price | Amount | Price | Amount | Price | Amount | Price | Amount | Price | Amount | Price | Amount | Price | Amount | | |
| 1) | Mobilization, Max. 5% | 1 LS | \$13,400.00 | \$13,400.00 | \$4,000.00 | \$4,000.00 | \$2,750.00 | \$2,750.00 | \$4,700.00 | \$4,700.00 | \$5,000.00 | \$5,000.00 | \$6,837.20 | \$6,837.20 | \$15,000.00 | \$15,000.00 | | |
| 2) | Digital Recorded Route Survey | 1 LS | \$5,000.00 | \$5,000.00 | \$1,600.00 | \$1,600.00 | \$1,700.00 | \$1,700.00 | \$1,685.00 | \$1,685.00 | \$1,700.00 | \$1,700.00 | \$2,200.00 | \$2,200.00 | \$1,450.00 | \$1,450.00 | | |
| 3) | Clearing | 2 Acre | \$6,000.00 | \$12,000.00 | \$1,000.00 | \$2,000.00 | \$1,800.00 | \$3,600.00 | \$2,300.00 | \$4,600.00 | \$2,500.00 | \$5,000.00 | \$1,000.00 | \$2,000.00 | \$5,000.00 | \$10,000.00 | | |
| 4) | Tree, Rem, 19 inch to 36 inch | 1 Ea | \$650.00 | \$650.00 | \$1,300.00 | \$1,300.00 | \$800.00 | \$800.00 | \$1,100.00 | \$1,100.00 | \$600.00 | \$600.00 | \$1,000.00 | \$1,000.00 | \$1,000.00 | \$1,000.00 | | |
| 5) | Tree, Rem, 6 inch to 18 inch | 8 Ea | \$350.00 | \$2,800.00 | \$90.00 | \$720.00 | \$225.00 | \$1,800.00 | \$755.00 | \$6,040.00 | \$150.00 | \$1,200.00 | \$800.00 | \$6,400.00 | \$525.00 | \$4,200.00 | | |
| 6) | Culv, Rem, Less than 24 inch | 4 Ea | \$200.00 | \$800.00 | \$90.00 | \$360.00 | \$50.00 | \$200.00 | \$185.00 | \$740.00 | \$100.00 | \$400.00 | \$100.00 | \$400.00 | \$500.00 | \$2,000.00 | | |
| 7) | Curb and Gutter, Rem | 82 Ft | \$8.00 | \$656.00 | \$10.00 | \$820.00 | \$6.00 | \$492.00 | \$5.00 | \$410.00 | \$10.00 | \$820.00 | \$6.00 | \$492.00 | \$9.00 | \$738.00 | | |
| 8) | Pavement, Rem | 316 Syd | \$8.00 | \$2,528.00 | \$8.50 | \$2,685.00 | \$9.00 | \$2,844.00 | \$10.00 | \$3,160.00 | \$9.00 | \$2,844.00 | \$7.00 | \$2,212.00 | \$7.00 | \$2,212.00 | | |
| 9) | Sidewalk, Rem | 38 Syd | \$8.00 | \$304.00 | \$8.50 | \$323.00 | \$2.25 | \$85.50 | \$10.00 | \$380.00 | \$9.00 | \$342.00 | \$7.00 | \$266.00 | \$7.00 | \$266.00 | | |
| 10) | Station, Grading | 44.5 Sta | \$1,000.00 | \$44,500.00 | \$240.00 | \$10,800.00 | \$250.00 | \$11,125.00 | \$220.00 | \$9,790.00 | \$1,000.00 | \$44,500.00 | \$200.00 | \$8,900.00 | \$1,000.00 | \$44,500.00 | | |
| 11) | Erosion Control, Check Dam, Stone | 40 Ft | \$15.00 | \$600.00 | \$20.00 | \$800.00 | \$25.00 | \$1,000.00 | \$50.00 | \$2,000.00 | \$20.00 | \$800.00 | \$5.00 | \$200.00 | \$35.00 | \$1,400.00 | | |
| 12) | Erosion Control, Inlet Protection, Geotextile and Stone | 9 Ea | \$90.00 | \$810.00 | \$200.00 | \$1,800.00 | \$100.00 | \$900.00 | \$95.00 | \$855.00 | \$20.00 | \$180.00 | \$100.00 | \$900.00 | \$175.00 | \$1,575.00 | | |
| 13) | Erosion Control, Silt Fence | 1200 Ft | \$3.00 | \$3,600.00 | \$1.00 | \$1,200.00 | \$0.98 | \$1,176.00 | \$3.00 | \$3,600.00 | \$0.90 | \$1,080.00 | \$3.00 | \$3,600.00 | \$1.25 | \$1,500.00 | | |
| 14) | Aggregate Base, 6 inch | 500 Syd | \$4.00 | \$2,000.00 | \$6.00 | \$3,000.00 | \$4.00 | \$2,000.00 | \$9.00 | \$4,500.00 | \$5.00 | \$2,500.00 | \$6.00 | \$3,000.00 | \$7.00 | \$3,500.00 | | |
| 15) | Culv, CI E, 12 inch | 257 Ft | \$25.00 | \$6,425.00 | \$26.00 | \$6,682.00 | \$17.75 | \$4,561.75 | \$33.00 | \$8,491.00 | \$25.00 | \$6,425.00 | \$60.00 | \$15,420.00 | \$37.00 | \$9,500.00 | | |
| 16) | Culv End Sect, 12 inch | 11 Ea | \$200.00 | \$2,200.00 | \$90.00 | \$990.00 | \$120.00 | \$1,320.00 | \$300.00 | \$3,300.00 | \$150.00 | \$1,650.00 | \$600.00 | \$6,600.00 | \$350.00 | \$3,850.00 | | |
| 17) | Dr Structure, 24 inch dia | 5 Ea | \$800.00 | \$4,000.00 | \$1,100.00 | \$5,500.00 | \$1,000.00 | \$5,000.00 | \$1,950.00 | \$9,750.00 | \$1,800.00 | \$9,000.00 | \$500.00 | \$2,500.00 | \$1,000.00 | \$5,000.00 | | |
| 18) | Dr Structure Cover | 1800 Lb | \$1.00 | \$1,800.00 | \$1.25 | \$2,250.00 | \$1.30 | \$2,340.00 | \$1.25 | \$2,250.00 | \$1.00 | \$1,800.00 | \$2.00 | \$3,600.00 | \$1.05 | \$1,890.00 | | |
| 19) | Dr Structure Cover, Adj, Case 2 | 2 Ea | \$300.00 | \$600.00 | \$180.00 | \$360.00 | \$100.00 | \$200.00 | \$220.00 | \$440.00 | \$250.00 | \$500.00 | \$200.00 | \$400.00 | \$250.00 | \$500.00 | | |
| 20) | Dr Structure, Tap, 12 inch | 1 Ea | \$200.00 | \$200.00 | \$180.00 | \$180.00 | \$300.00 | \$300.00 | \$85.00 | \$85.00 | \$400.00 | \$400.00 | \$150.00 | \$150.00 | \$250.00 | \$250.00 | | |
| 21) | Hand Patching | 11 Ton | \$100.00 | \$1,100.00 | \$150.00 | \$1,500.00 | \$210.00 | \$2,310.00 | \$200.00 | \$2,200.00 | \$100.00 | \$1,100.00 | \$185.00 | \$2,035.00 | \$250.00 | \$2,750.00 | | |
| 22) | HMA Approach | 46 Ton | \$100.00 | \$4,600.00 | \$130.00 | \$5,980.00 | \$130.00 | \$5,980.00 | \$200.00 | \$9,200.00 | \$100.00 | \$4,600.00 | \$190.00 | \$8,740.00 | \$170.00 | \$7,820.00 | | |
| 23) | Driveway, Nonpaint Conc, 6 inch | 12 Syd | \$30.00 | \$360.00 | \$27.00 | \$324.00 | \$20.15 | \$401.80 | \$22.25 | \$267.00 | \$31.50 | \$378.00 | \$30.00 | \$360.00 | \$35.00 | \$420.00 | | |
| 24) | Curb and Gutter, Conc, Det Fe | 360 Ft | \$15.00 | \$5,400.00 | \$18.00 | \$6,480.00 | \$25.00 | \$9,000.00 | \$19.35 | \$6,966.00 | \$18.00 | \$3,240.00 | \$25.00 | \$9,000.00 | \$19.00 | \$6,840.00 | | |
| 25) | Spillway, Conc | 15 Ft | \$30.00 | \$450.00 | \$20.00 | \$300.00 | \$46.00 | \$690.00 | \$12.00 | \$180.00 | \$30.00 | \$450.00 | \$10.00 | \$150.00 | \$30.00 | \$450.00 | | |
| 26) | Sidewalk, Conc, 4 inch | 24352 Stt | \$3.00 | \$73,056.00 | \$2.48 | \$60,392.96 | \$2.63 | \$64,045.76 | \$3.20 | \$77,920.00 | \$2.40 | \$58,444.80 | \$3.00 | \$73,056.00 | \$3.00 | \$73,056.00 | | |
| 27) | Sidewalk, Conc, 6 inch | 870 Stt | \$4.00 | \$3,480.00 | \$3.00 | \$2,610.00 | \$2.99 | \$2,601.30 | \$3.58 | \$3,114.80 | \$3.50 | \$3,045.00 | \$4.00 | \$3,480.00 | \$3.50 | \$3,045.00 | | |
| 28) | Sidewalk Ramp, ADA | 1055 Stt | \$8.00 | \$8,440.00 | \$7.68 | \$8,102.40 | \$19.85 | \$20,941.75 | \$8.26 | \$8,714.30 | \$12.50 | \$13,187.50 | \$8.00 | \$8,440.00 | \$12.50 | \$13,187.50 | | |
| 29) | Post, Steel, 3 lb | 32 Ft | \$4.00 | \$128.00 | \$12.00 | \$384.00 | \$9.00 | \$288.00 | \$7.00 | \$224.00 | \$5.00 | \$160.00 | \$6.00 | \$192.00 | \$5.00 | \$160.00 | | |
| 30) | Sign, Type I, Erect, Salv | 7 Ea | \$500.00 | \$3,500.00 | \$50.00 | \$350.00 | \$87.00 | \$669.00 | \$100.00 | \$700.00 | \$500.00 | \$3,500.00 | \$200.00 | \$1,400.00 | \$50.00 | \$350.00 | | |
| 31) | Sign, Type IA | 24 Stt | \$20.00 | \$480.00 | \$38.00 | \$912.00 | \$30.00 | \$720.00 | \$35.00 | \$840.00 | \$15.00 | \$360.00 | \$20.00 | \$480.00 | \$10.00 | \$240.00 | | |
| 32) | Pavt Mrkg, Polyurea, Xing | 2 Ea | \$150.00 | \$300.00 | \$260.00 | \$520.00 | \$260.00 | \$520.00 | \$275.00 | \$550.00 | \$250.00 | \$500.00 | \$250.00 | \$500.00 | \$245.00 | \$490.00 | | |
| 33) | Pavt Mrkg, Polyurea, Ped | 2 Ea | \$150.00 | \$300.00 | \$240.00 | \$480.00 | \$230.00 | \$460.00 | \$230.00 | \$460.00 | \$250.00 | \$500.00 | \$220.00 | \$440.00 | \$215.00 | \$430.00 | | |
| 34) | Pavt Mrkg, Polyurea, 6 inch, Crosswalk | 350 Ft | \$3.00 | \$1,050.00 | \$3.25 | \$1,137.50 | \$3.10 | \$1,085.00 | \$2.85 | \$957.50 | \$3.00 | \$1,050.00 | \$4.00 | \$1,400.00 | \$2.75 | \$962.50 | | |
| 35) | Pavt Mrkg, Polyurea, 24 inch, Stop Bar | 30 Ft | \$10.00 | \$300.00 | \$7.50 | \$225.00 | \$6.10 | \$183.00 | \$5.85 | \$175.50 | \$6.00 | \$180.00 | \$8.00 | \$240.00 | \$5.75 | \$172.50 | | |
| 36) | Barricade, Type III, High Intensity, Furn | 2 Ea | \$100.00 | \$200.00 | \$25.00 | \$50.00 | \$10.00 | \$20.00 | \$95.00 | \$190.00 | \$50.00 | \$100.00 | \$20.00 | \$40.00 | \$50.00 | \$100.00 | | |
| 37) | Barricade, Type III, High Intensity, Oper | 2 Ea | \$2.00 | \$4.00 | \$25.00 | \$50.00 | \$110.00 | \$220.00 | \$1.00 | \$2.00 | \$1.00 | \$2.00 | \$2.00 | \$4.00 | \$1.00 | \$2.00 | | |
| 38) | Flag Control | 1 LS | \$2,000.00 | \$2,000.00 | \$2,000.00 | \$2,000.00 | \$700.00 | \$700.00 | \$185.00 | \$185.00 | \$1.00 | \$1.00 | \$500.00 | \$500.00 | \$5,000.00 | \$5,000.00 | | |
| 39) | Lighted Arrow, Type B, Furn | 2 Ea | \$500.00 | \$1,000.00 | \$350.00 | \$700.00 | \$100.00 | \$200.00 | \$800.00 | \$1,200.00 | \$300.00 | \$600.00 | \$250.00 | \$500.00 | \$700.00 | \$1,400.00 | | |
| 40) | Lighted Arrow, Type B, Oper | 2 Ea | \$100.00 | \$200.00 | \$50.00 | \$100.00 | \$100.00 | \$200.00 | \$20.00 | \$40.00 | \$1.00 | \$2.00 | \$250.00 | \$500.00 | \$1.00 | \$2.00 | | |
| 41) | Minor Traf Devices | 1 LS | \$4,000.00 | \$4,000.00 | \$500.00 | \$500.00 | \$1,350.00 | \$1,350.00 | \$3,300.00 | \$3,300.00 | \$648.70 | \$648.70 | \$1,000.00 | \$1,000.00 | \$27,500.00 | \$27,500.00 | | |
| 42) | Pavt Mrkg, Rem | 150 Ft | \$0.40 | \$60.00 | \$3.00 | \$450.00 | \$1.99 | \$298.50 | \$2.00 | \$300.00 | \$2.00 | \$300.00 | \$4.00 | \$600.00 | \$1.95 | \$292.50 | | |
| 43) | Plastic Drum, High Intensity, Furn | 12 Ea | \$30.00 | \$360.00 | \$10.00 | \$120.00 | \$20.00 | \$240.00 | \$30.00 | \$360.00 | \$10.00 | \$120.00 | \$10.00 | \$120.00 | \$10.00 | \$120.00 | | |
| 44) | Plastic Drum, High Intensity, Oper | 12 Ea | \$5.00 | \$60.00 | \$10.00 | \$120.00 | \$20.00 | \$240.00 | \$1.00 | \$12.00 | \$1.00 | \$12.00 | \$10.00 | \$120.00 | \$1.00 | \$12.00 | | |
| 45) | Sign, Type B, Temp, Prismatic, Furn | 100 Stt | \$5.00 | \$500.00 | \$4.00 | \$400.00 | \$2.00 | \$200.00 | \$4.00 | \$400.00 | \$3.00 | \$300.00 | \$2.00 | \$200.00 | \$3.00 | \$300.00 | | |
| 46) | Sign, Type B, Temp, Prismatic, Oper | 100 Stt | \$1.00 | \$100.00 | \$1.50 | \$150.00 | \$2.00 | \$200.00 | \$1.00 | \$100.00 | \$1.00 | \$100.00 | \$2.00 | \$200.00 | \$1.00 | \$100.00 | | |
| 47) | Mulch Blanket | 4702 Syd | \$1.00 | \$4,702.00 | \$1.50 | \$7,053.00 | \$0.63 | \$2,962.26 | \$1.24 | \$5,830.48 | \$1.00 | \$4,702.00 | \$1.25 | \$5,877.50 | \$1.25 | \$5,877.50 | | |
| 48) | Surface Restoration, Seeding | 4702 Syd | \$5.00 | \$23,510.00 | \$1.50 | \$7,053.00 | \$3.00 | \$14,106.00 | \$3.24 | \$15,234.48 | \$3.00 | \$14,106.00 | \$3.00 | \$14,106.00 | \$3.25 | \$15,281.50 | | |
| 49) | Conduit, DB, 1, 1 1/4 inch | 50 Ft | \$5.00 | \$250.00 | \$30.00 | \$1,500.00 | \$22.00 | \$1,100.00 | \$30.00 | \$1,500.00 | \$10.00 | \$500.00 | \$3.00 | \$150.00 | \$25.00 | \$1,250.00 | | |
| 50) | Pedestal, Foundation | 2 Ea | \$500.00 | \$1,000.00 | \$900.00 | \$1,800.00 | \$1,300.00 | \$2,600.00 | \$850.00 | \$1,700.00 | \$700.00 | \$1,400.00 | \$500.00 | \$1,000.00 | \$1,000.00 | \$2,000.00 | | |
| 51) | Pushbutton and Sign | 2 Ea | \$450.00 | \$900.00 | \$933.00 | \$1,866.00 | \$1,100.00 | \$2,200.00 | \$673.00 | \$1,346.00 | \$450.00 | \$900.00 | \$500.00 | \$1,000.00 | \$750.00 | \$1,500.00 | | |
| 52) | Pushbutton Pedestal, Alum | 2 Ea | | | | | | | | | | | | | | | | |