

Front Elevation

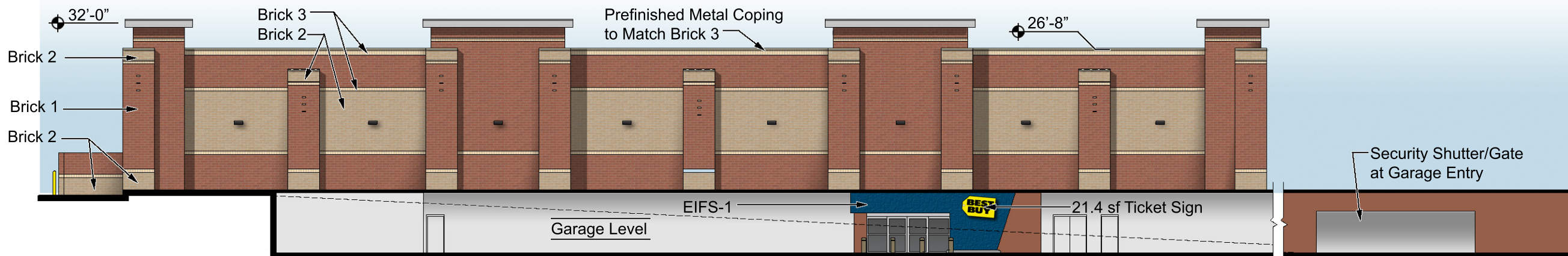

Rear Elevation

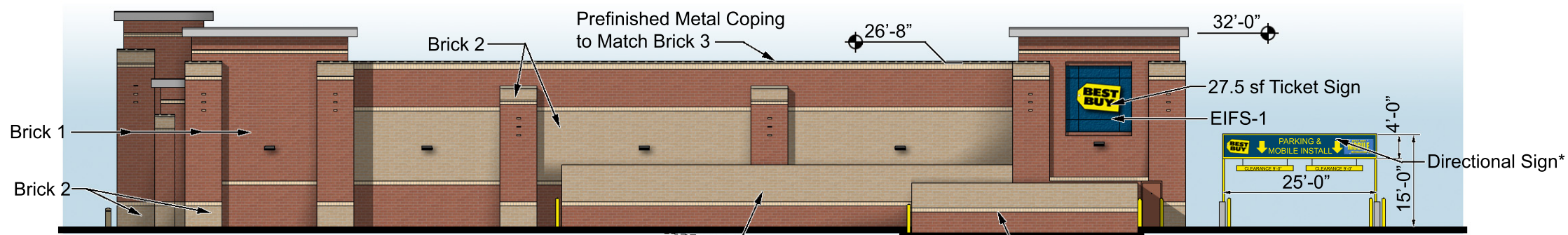

Right Elevation

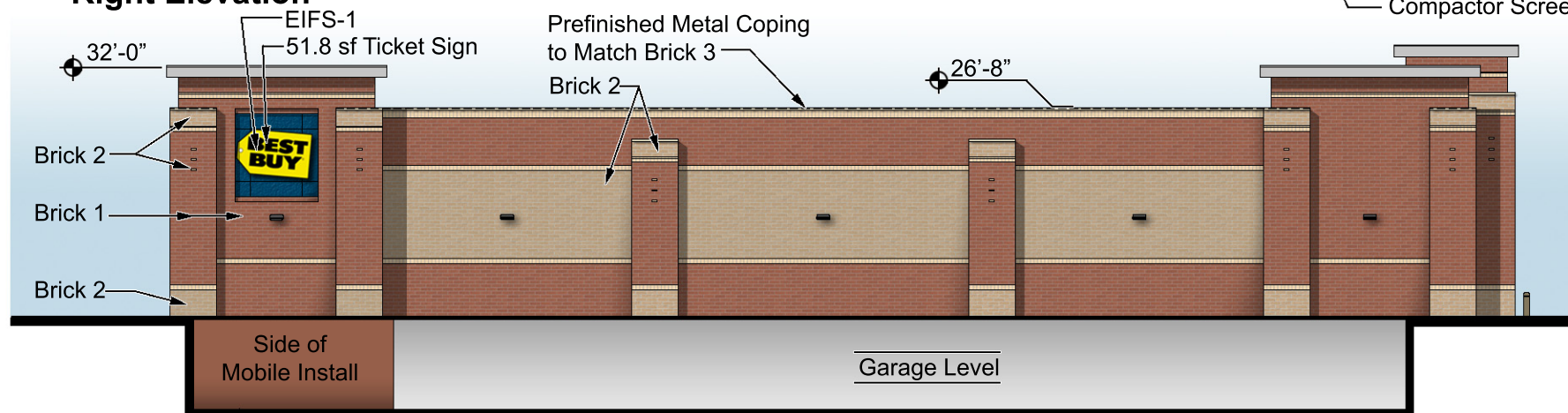

Left Elevation

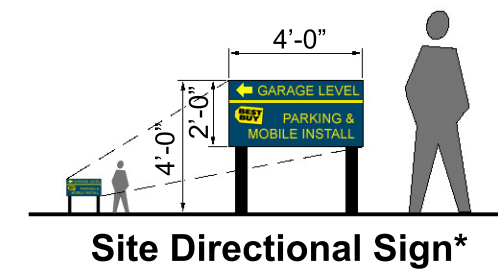

Site Directional Sign\*



Site Location:  
**Novi, MI**

Project Information

Prepared by:  
**Maxwell Johanson Maher**  
architects

**MJM** 105 Broadway Avenue  
Nashville, Tennessee 37201  
615-244-8170 • Fax 615-244-8141  
Email: mjm@mjmarch.com  
http://www.mjmarch.com

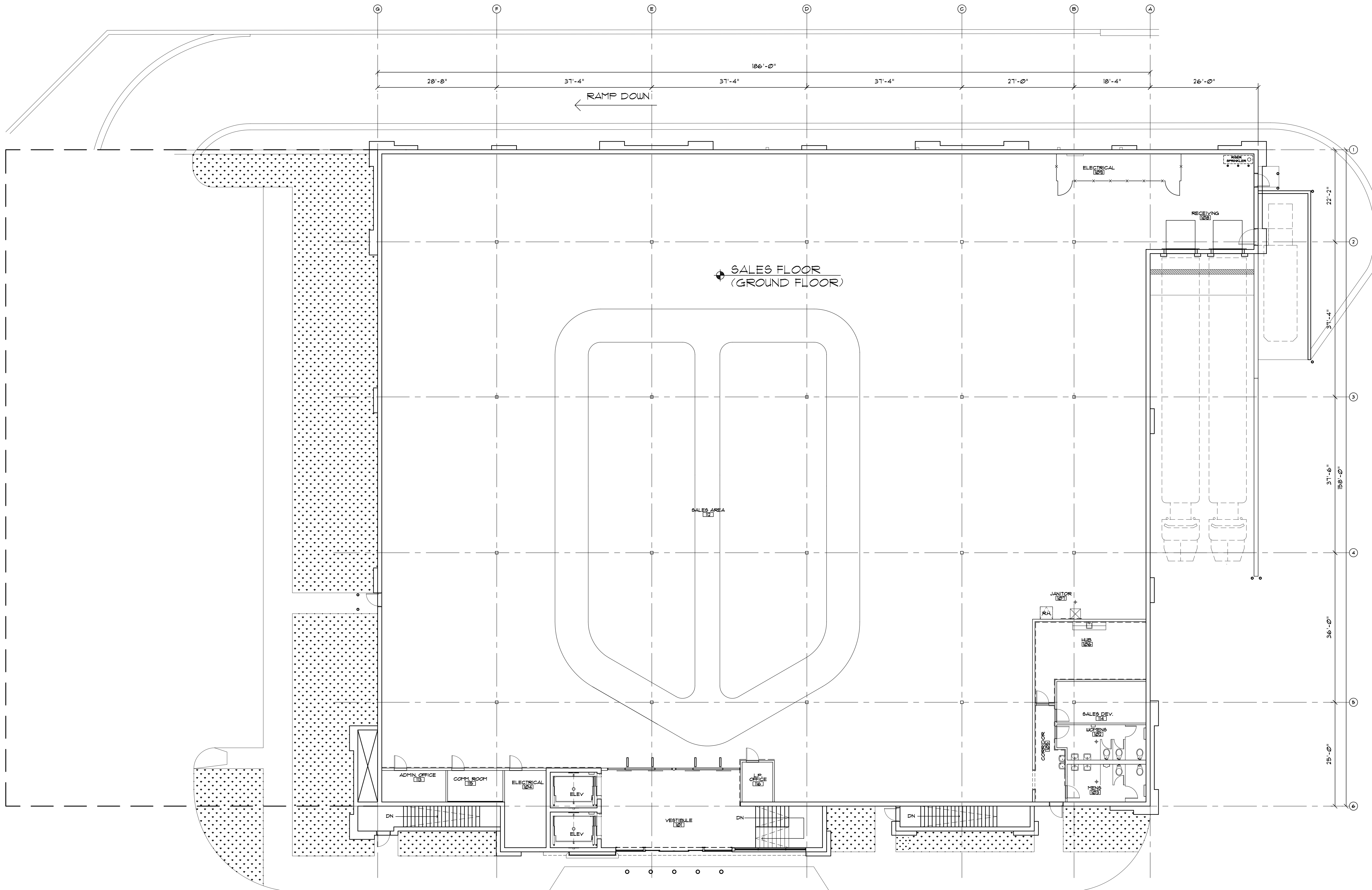

1 GROUND FLOOR PLAN  
SCALE: 3/32" = 1'-0"

**Maxwell Johanson Maher**  
architects  
102 Broadway Avenue  
Nashville, Tennessee 37201  
www.mjmarch.com  
ph. 615-244-8170  
fax 615-244-8141

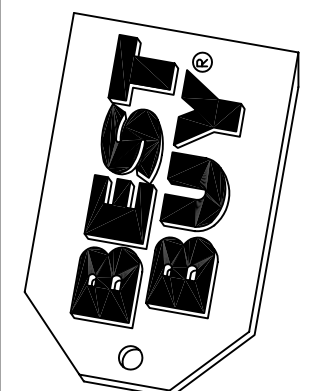

Novi, Michigan

PRELIMINARY  
SITE PLAN  
12/19/07

REV.	DATE
△	
△	
△	
△	

This drawing and the design shown is the property of the architect. The reproduction, copying or use of this drawing without their written consent is prohibited and any infringement will be subject to legal action.

MJM JOB # 07102

A1

sheet revisions date location owner architects consultant

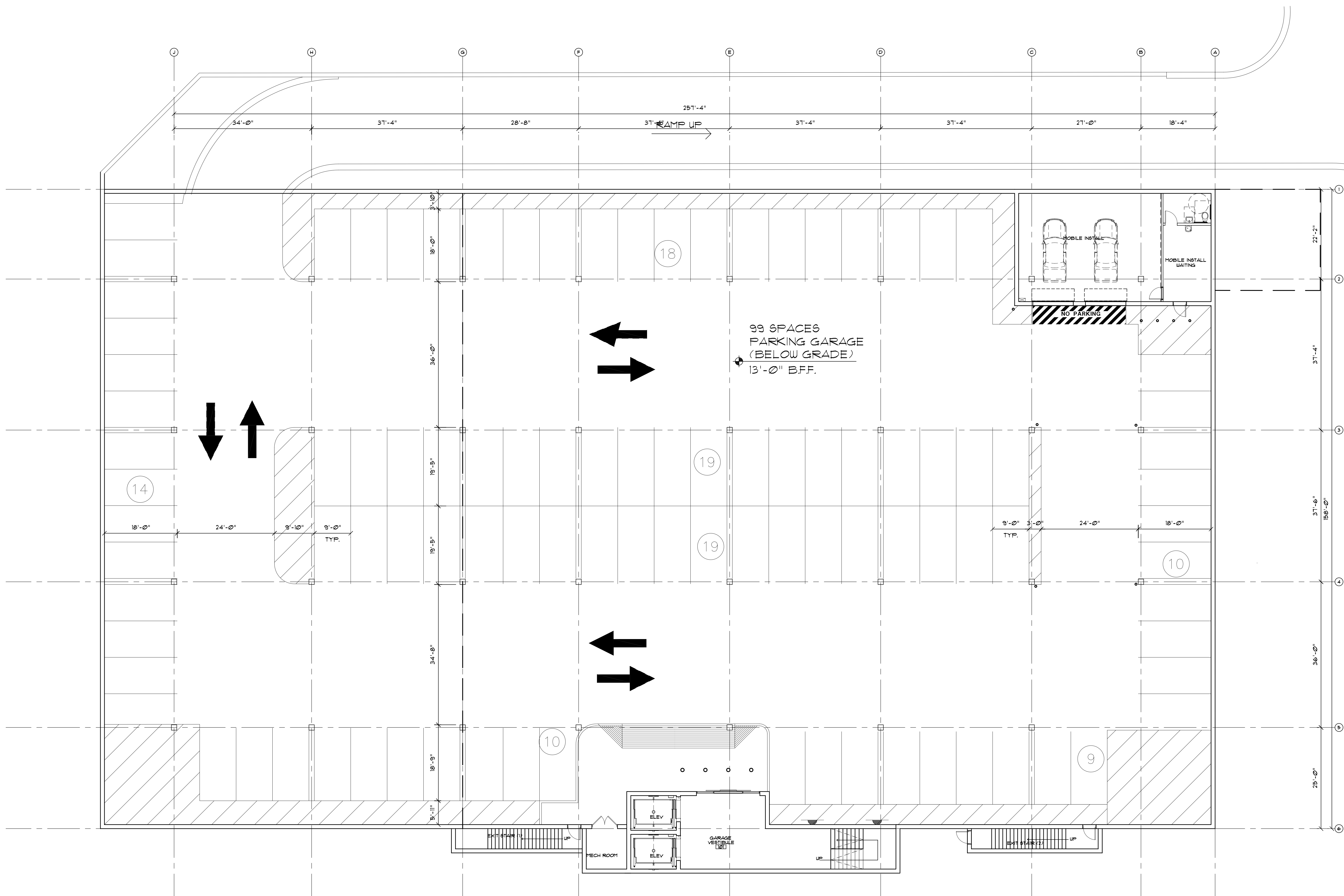

1 GARAGE FLOOR PLAN  
SCALE: 3/32" = 1'-0"

Maxwell Johanson Maher  
 architects  
 105 Broadway Avenue  
 Nashville, Tennessee 37201  
 ph. 615-244-8170  
 fax 615-244-8141  
 www.mjmarch.com

owner  
 location  
 date  
 revisions

sheet  
 consultant

**BEST BUY**

Novi, Michigan

REV.	DATE
△	
△	
△	
△	

PRELIMINARY SITE PLAN  
 12/19/07

This drawing and the design shown is the property of the architect. The reproduction, copying or use of this drawing without their written consent is prohibited and any infringement will be subject to legal action.

MJM JOB # 07102

A2

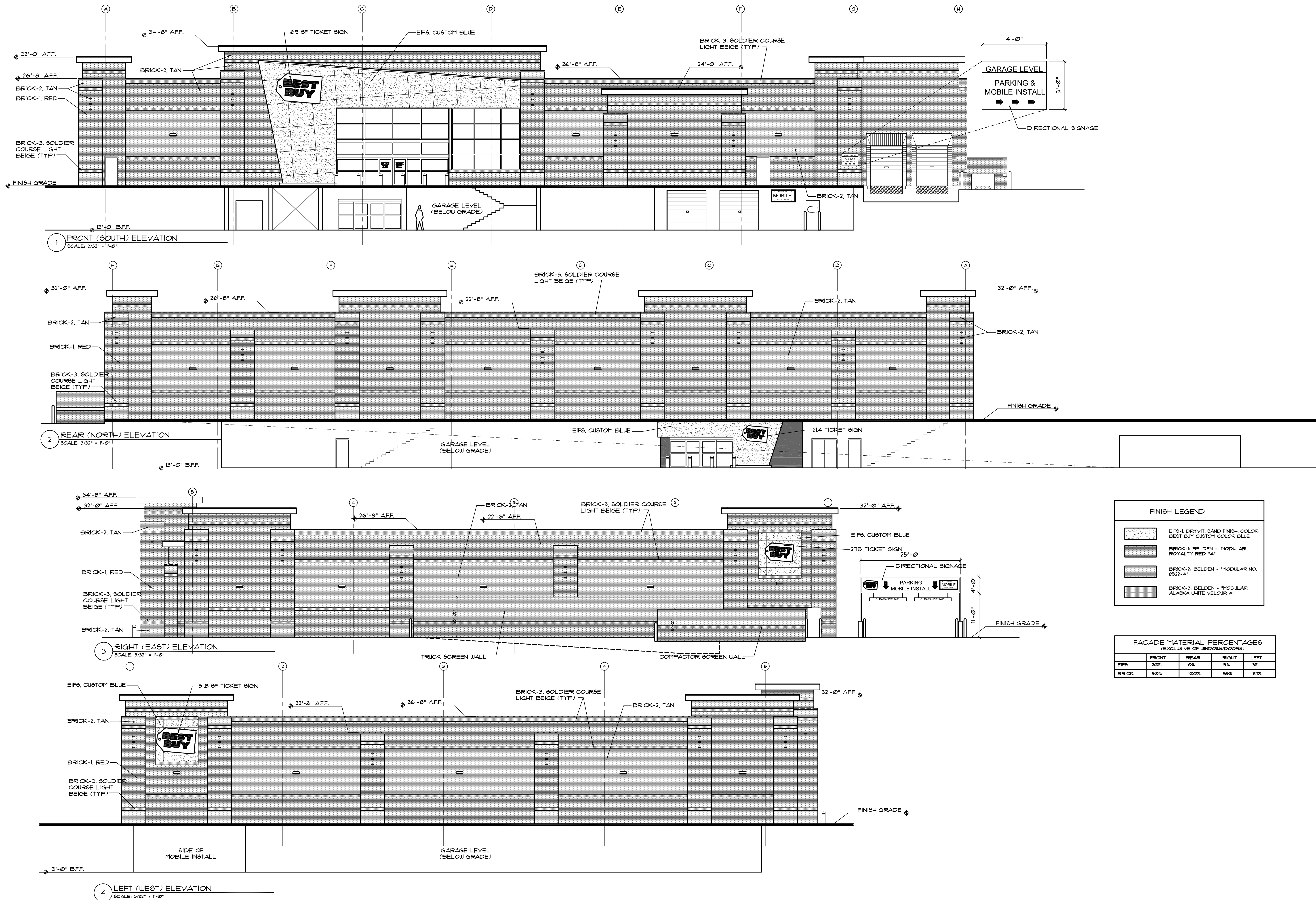

1 FRONT (SOUTH) ELEVATION  
SCALE: 3/32" = 1'-0"

2 REAR (NORTH) ELEVATION  
SCALE: 3/32" = 1'-0"

3 RIGHT (EAST) ELEVATION  
SCALE: 3/32" = 1'-0"

4 LEFT (WEST) ELEVATION  
SCALE: 3/32" = 1'-0"

**FINISH LEGEND**

[Pattern]	EIFS-1, DRYVIT, SAND FINISH, COLOR: BEST BUY CUSTOM COLOR BLUE
[Pattern]	BRICK-1, BELDEN - "MODULAR ROYALTY RED "A"
[Pattern]	BRICK-2, BELDEN - "MODULAR NO. 8812-A"
[Pattern]	BRICK-3, BELDEN - "MODULAR ALASKA WHITE VELOUR "A"

**FACADE MATERIAL PERCENTAGES (EXCLUSIVE OF WINDOWS/DOORS)**

	FRONT	REAR	RIGHT	LEFT
EIFS	20%	0%	5%	3%
BRICK	80%	100%	95%	97%