

AGENDA

WALLED LAKE LAKE IMPROVEMENT BOARD MEETING

**September 24, 2013
4:00 PM**

**Novi Civic Center
45175 W. Ten Mile Road**

- I. Call Meeting to Order
- II. Roll Call
- III. Public Comment
- IV. Approval of Minutes of November 13, 2012 meeting
- V. Treasurer's Report
- VI. Certification of Delinquent Assessment Reports from Walled Lake and Novi
- VII. Background and History for New Board Members
- VIII. Preliminary Discussion of 2014 Treatments and 2014 Budget
- IX. Public Comment
- X. Other Business
- XI. Adjournment

Please visit www.cityofnovi.org/lakeboard for additional information

WALLED LAKE
LAKE IMPROVEMENT BOARD MEETING MINUTES
November 13, 2012

The meeting of the Lake Improvement Board for Walled Lake was held at the Novi Civic Center at 45175 W. 10 Mile Road on November 13, 2012. The meeting was called to order by Dave Galloway, Chairman, at 4:00 p.m.

Present: William Burke, City of Walled Lake
Brian Coburn, Secretary-Treasurer, City of Novi
Dave Galloway, Chairman and Riparian Representative
Karen Warren, Oakland County Water Resource Commissioner's Office
Philip Weipert, Oakland County Board of Commissioners Representative

Also

Present: Mark Roberts (Attorney, Secrest Wardle), John Sellinger with Savin Lake Services, George Rourk (resident)

Chairman Galloway opened the meeting and then asked for Public Comment. There was one member of the public that spoke regarding the lack of weeds given the lower lake level this year than in previous years.

Moved by Coburn, Supported by Weipert; CARRIED UNANIMOUSLY: To approve the Minutes of September 25, 2012 meeting.

Secretary-Treasurer Coburn presented the Treasurer's Report for the third quarter of 2012 and quarter to date for fourth quarter. The balance on hand as of November 8, 2012 is \$29,355.23 and includes the 2012 assessment payment from City of Walled Lake and the payments made to date in the City of Novi. Coburn noted that the Novi income includes prepayments for future years and that the final fourth quarter report will include a note with an approximate total.

Galloway introduced the weed survey performed by Savin Lake Services. John Sellinger with Savin Lake Services discussed the lake survey work that had been completed to date which included maps showing the location of native weeds and Eurasian milfoil. Sellinger summarized the program that had been completed in 2012 which included one round of harvesting and two rounds of herbicide, which he believed to be effective for reducing the amount of weeds in the lake. Sellinger said that a full report would be delivered to the Board by the end of 2012 for use in setting up the 2013 program.

Galloway asked if they survey noted any Starry Stonewort. Sellinger responded that it was not noted in Walled Lake but other lakes in the area do have it. Galloway wanted to thank Jerry Anderson with Lakes Area Homeowners Association for his assistance in surveying the lake and coordinate the contractor's work.

Board members asked Sellinger some questions regarding the treatments and it was noted that Sellinger believes that the Board is on track to manage the weeds in the lake.

Coburn presented the proposed 2013 budget which includes \$97,435 in income and expenses. Coburn noted that there was a contingency of 15% held, that \$5,000 is allocated to lake management consultant for water quality testing and another weed survey in fall 2013, \$1,500 allocated to the permit fee for herbicide treatments, \$3,000 allocated to legal and administrative services based on the 2012 projection, leaving \$73,320 for lake treatments.

Moved by Weipert, Supported by Coburn; CARRIED UNANIMOUSLY: To approve the Walled Lake Improvement Board 2013 budget as presented.

There was discussion regarding extension of the existing contracts for herbicide and harvesting to Savin Lake Services. Coburn noted that the 2012 contract allowed for the extension of the contract at the Board's discretion with a 3% increase in unit prices. Mark Roberts advised the Board that given that provision the contract could be extended.

Moved by Weipert, Supported by Coburn; CARRIED UNANIMOUSLY: To exercise the option to extend the 2012 contracts with Savin Lake Services for herbicide and harvesting of Walled Lake in 2013 under the terms of the 2012 agreement.

Galloway asked for public comment and one member of the public spoke regarding the duration of the lake board and asked if the effort needed to continue past the current 5 year assessment. Mark Roberts explained that although the Lake Board was created by resolution from each City for a period of five years, the Board can continue on past the five years and prepare a new engineering report and new assessment roll. He suggested that the Board look at a four year roll to coincide with the term of the riparian representative under the statute. Coburn noted that the Board should seek resolutions of support from each City before continuing with another roll.

There was a discussion about the County Commission representative and redistricting that would take effect in January 2013. Mark Roberts noted that the statute only requires a representative from the County Commission, not necessarily the Commissioner that represents the district in which the Lake Board is located. Weipert stated that once the Commission meets the various assignments to boards and committees will be made.

Galloway stated that he has received complaints from residents about the rate at which the drawdown has occurred. Warren noted that the residents should contact the Water Resource Commissioner's maintenance personnel to complain. Galloway stated that he would like to see a coordination of police patrols on Walled Lake between Novi and the City of Walled Lake. Coburn noted that concerned residents should contact the City.

ADJOURNMENT: There being no further business to come before the Lake Board, the meeting was adjourned at 4:44 p.m.

Brian Coburn, Secretary-Treasurer

**WALLED LAKE IMPROVEMENT BOARD
 QUARTERLY TREASURER'S REPORT
 as of December 31, 2012**

BALANCE ON HAND: 09/30/12 \$31,404.60
--

INCOME	Quarter	YTD	Budget	Variance	Notes
2012 Assessments (City of Novi)	\$ 1,325.66	\$ 67,496.96	\$ 60,739.37	\$6,757.59	1
2012 Assessments (City of Walled Lake)	\$ -	\$ 36,695.30	\$ 36,695.30	\$ (0.00)	2
TOTAL INCOME	\$ 1,325.66	\$ 104,192.26	\$97,434.67	\$6,757.59	
EXPENSES (see detail below)					
Herbicide Treatment	\$ -	\$ 81,900.00	\$ 81,900.00	\$ -	
Mechanical Weed Harvesting	\$ -	\$ 24,150.00	\$ 24,150.00	\$ -	
Lake Management Consultant	\$ 3,000.00	\$ 3,000.00	\$ 3,000.00	\$ -	
Permit Fee	\$ -	\$ 1,500.00	\$ 1,500.00	\$ -	
Administrative & Legal	\$ 1,093.60	\$ 2,787.38	\$ 3,485.00	\$ 697.62	
TOTAL EXPENSES	\$ 4,093.60	\$ 113,337.38	\$ 114,035.00	\$ 697.62	

BALANCE ON HAND: 12/31/12 \$28,636.66
--

Notes

- 1 Novi payment includes assessments paid to date all pre-payments.
- 2 Walled Lake pays the assessment in full each year to the Lake Board

EXPENSE DETAIL FOR Q4-2012

<u>Description</u>	<u>Invoice No.</u>	<u>Vendor</u>	<u>Amount</u>
Legal Services through 9/30/12	1229189	Secret Wardle	\$ 702.60
Lake Survey	2390	Savin Lake Services	\$ 3,000.00
Legal Services through 11/30/12	1231518	Secret Wardle	\$ 391.00

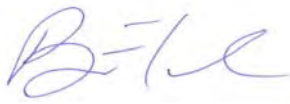
Submitted by  _____
 Brian Coburn, Secretary/Treasurer
 Walled Lake Improvement Board

**WALLED LAKE IMPROVEMENT BOARD
2013 ANNUAL BUDGET
November 13, 2012**

<i>Description</i>	<i>Annual Budget</i>
<u>Income</u>	
City of Novi Assessments	\$60,739
City of Walled Lake Assessments	\$36,695
TOTAL INCOME	\$97,435
 <u>Expenses</u>	
Harvesting and Herbicide Treatments	\$73,320
Lake Management Consultant	\$5,000
Permit Fee	\$1,500
Administrative & Legal	\$3,000
Contingency (15%)	\$14,615
TOTAL EXPENSES	\$97,435

**WALLED LAKE IMPROVEMENT BOARD
 QUARTERLY TREASURER'S REPORT
 March 31, 2013**

BALANCE ON HAND: 12/31/12 \$28,636.66
--

INCOME	<u>Quarter</u>	<u>YTD</u>	<u>Budget</u>	<u>Variance</u>	<u>Notes</u>
2012 Assessments (City of Novi)	\$ 53,776.99	\$ 53,776.99	\$ 60,739.37	(\$6,962.38)	1
2012 Assessments (City of Walled Lake)	\$ 36,695.30	\$ 36,695.30	\$ 36,695.30	(\$0.00)	2
TOTAL INCOME	\$ 90,472.29	\$ 90,472.29	\$97,434.67	(\$6,962.38)	
EXPENSES (see detail below)					
Herbicide and Harvesting	\$ -	\$ -	\$ 73,320.00	\$ 73,320.00	
Lake Management Consultant	\$ -	\$ -	\$ 5,000.00	\$ 5,000.00	
Permit Fee	\$ 1,500.00	\$ 1,500.00	\$ 1,500.00	\$ -	
Administrative & Legal		\$ -	\$ 3,000.00	\$ 3,000.00	
TOTAL EXPENSES	\$ 1,500.00	\$ 1,500.00	\$ 82,820.00	\$ 81,320.00	

BALANCE ON HAND: 03/31/13 \$117,608.95

Notes

- 1 Novi payment includes assessments paid to date to Novi
- 2 Walled Lake has paid the 2012 assessment in full

EXPENSE DETAIL FOR Q1-2013

<u>Description</u>	<u>Invoice No.</u>	<u>Vendor</u>	<u>Amount</u>
DEQ Permit Fee 2013	2415	Savin Lake Services	\$ 1,500.00

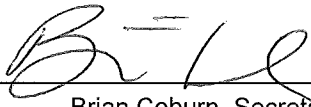
Submitted by  _____
 Brian Coburn, Secretary/Treasurer
 Walled Lake Improvement Board

**WALLED LAKE IMPROVEMENT BOARD
 QUARTERLY TREASURER'S REPORT
 June 30, 2013**

BALANCE ON HAND: 03/31/13 \$117,608.95

INCOME	<u>Quarter</u>	<u>YTD</u>	<u>Budget</u>	<u>Variance</u>	<u>Notes</u>
2012 Assessments (City of Novi)	\$ 461.15	\$ 54,238.14	\$ 60,739.37	(\$6,501.23)	1
2012 Assessments (City of Walled Lake)	\$ -	\$ 36,695.30	\$ 36,695.30	\$ (0.00)	2
TOTAL INCOME	\$ 461.15	\$ 90,933.44	\$97,434.67	(\$6,501.23)	
EXPENSES (see detail below)					
Herbicide and Harvesting	\$ 21,089.25	\$ 21,089.25	\$ 73,320.00	\$ 52,230.75	
Lake Management Consultant	\$ -	\$ -	\$ 5,000.00	\$ 5,000.00	
Permit Fee	\$ -	\$ 1,500.00	\$ 1,500.00	\$ -	
Administrative & Legal	\$ -	\$ -	\$ 3,000.00	\$ 3,000.00	
TOTAL EXPENSES	\$ 21,089.25	\$ 22,589.25	\$ 82,820.00	\$ 60,230.75	

BALANCE ON HAND: 06/30/13 \$96,980.85
--

Notes

- 1 Novi payment includes assessments paid to date to Novi
- 2 Walled Lake has paid the 2012 assessment in full

EXPENSE DETAIL FOR Q2-2013

<u>Description</u>	<u>Invoice No.</u>	<u>Vendor</u>	<u>Amount</u>
Herbicide Treatment	2557	Savin Lake Services	\$ 21,089.25

Submitted by  _____
 Brian Coburn, Secretary/Treasurer
 Walled Lake Improvement Board

MEMORANDUM

TO: WALLED LAKE IMPROVEMENT BOARD MEMBERS
FROM: BRIAN COBURN, P.E.; SECRETARY/TREASURER *BTC*
SUBJECT: CERTIFICATION OF DELINQUENT ASSESSMENTS
DATE: SEPTEMBER 18, 2013

On June 17, 2010, the Walled Lake Improvement Board approved Resolution #3 (attached) which confirmed the special assessment roll. Paragraph 6 of the resolution requires that the City Treasurer for each city report any delinquencies to the lake board including the parcel number and the amount of delinquency.

The attached reports have been provided by the City Treasurers for Walled Lake and Novi reporting that a total of \$5,285.25 from 137 parcels is delinquent for the City of Walled Lake and that \$4,547.75 from 44 parcels is delinquent for the City of Novi. Interest on the delinquent assessments is set by paragraph 5 in Resolution #3 as 0.5% per month beginning February 14, 2012. The interest accrued through September 1 for Novi delinquent payments for the City of Novi is \$136.35. Walled Lake did not report the accrued interest amount.

The Lake Board is required by paragraph 7 of Resolution #3 to “certify the delinquency to the City Assessing official for the City in which the property is located, who shall then report the delinquency to the City Council.” The delinquent sum and accrued penalties plus an additional penalty of six percent of the total amount reported would then be reassessed on the City’s annual tax roll.

A motion from the Lake Board is necessary to certify the delinquent amounts plus interest for the City Assessing official for each City.

Please let me know if you have any questions.

STATE OF MICHIGAN

COUNTY OF OAKLAND

WALLED LAKE IMPROVEMENT BOARD

WALLED LAKE IMPROVEMENT BOARD SPECIAL ASSESSMENT DISTRICT

RESOLUTION CONFIRMING ASSESSMENT ROLL

RECITATIONS:

It has been determined that the Walled Lake Improvement Board will implement a five year aquatic weed control program for Walled Lake (the Project).

The Project is intended to make annual improvements to Walled Lake through the year 2015 at a total cost estimated to be \$518,615.00 for the benefit of the properties identified in Exhibit 1, which properties together shall constitute The Walled Lake Improvement Board Special Assessment District, hereinafter referred to as the "Lake Board SAD", and for administrative purposes to be known as SAD 175 in the City of Novi and SAD 175 in the City of Walled Lake.

Plans for the Project, the estimated cost of the Project, and the special assessment district boundaries were approved by Resolution of the Walled Lake Improvement Board following a public hearing on November 5, 2009. The Lake Board resolution further directed the Assessors for the City of Novi and for the City of Walled Lake to prepare a proposed assessment roll, which was considered by the Lake Board at its March 25, 2010 public hearing and the continuation of the public hearing on May 20, 2010.

In accordance with the direction of the Walled Lake Improvement Board following the March 25, 2010 public hearing and the continuation of the public hearing on May 20, 2010, the

City Assessors have prepared a revised special assessment roll allocating the total cost of the Project, less the City of Novi's voluntary contribution to the Project in the amount of \$30,000.00, to the property within the Lake Board SAD and the Assessors have filed such roll with the Lake Board.

A public hearing to review the revised special assessment roll was set and duly noticed in accordance with law for the purpose of hearing objections to the revised assessment roll.

The public hearing was conducted in accordance with the notice, and the Walled Lake Improvement Board determined that it would be appropriate to approve and confirm the revised assessment roll.

NOW, THEREFORE, BE IT RESOLVED AS FOLLOWS:

1. The revised special assessment roll for the Walled Lake improvement Board Project, the Lake Board SAD, in the total amount of \$488,615.00 (\$97,723.00 annually for years 2011 through 2015), attached as Exhibit 1 to this resolution, shall be and is hereby adopted and confirmed, and shall be collected from the properties benefited within the Lake Board District.

2. The Walled Lake Improvement Board Secretary/Treasurer is directed to endorse on the assessment roll the date of this confirmation.

3. All amounts of an assessment shall be assessed against each parcel of land in the Lake Board SAD as described on the Special Assessment Roll (Exhibit 1) to be due and payable in five installments, the first to be due on the 14th day of February, 2011, and the several subsequent installments shall be due and payable successively in intervals of twelve (12) months from the due date of the first installment.

4. The Clerks for the Cities of Novi and Walled Lake are directed to attach their warrants as required by law to the roll and to direct the roll, with their warrants attached, to the respective

City Treasurer. The City Treasurer for the Cities of Novi and Walled Lake shall thereupon collect the special assessment from those properties listed in Exhibit 1 which are located within each City's jurisdiction in accordance with the terms of this Resolution, the warrant, and the statutes of the State of Michigan.

5. Any portion of an assessment which has not been paid on or before the **14th** day of **February** of the tax year shall be considered delinquent by the City Treasurer for the City in which the property is located and shall accrue penalties at the rate of ½ of 1% for each month or fraction of a month that the assessment remains unpaid before being reported to the City Council for reassessment upon the City tax roll.

6. The City Treasurer shall report to the Lake Board on September 1 following the date when the assessment or any part of the assessment became due any delinquencies by submitting a sworn statement listing the names of the delinquent persons, if known, a description of the parcels of land upon which there are delinquent assessments, and the amount of the delinquency, including accrued penalties computed to September 1 of the year.

7. If the City Treasurer reports as delinquent any assessment or part of an assessment, the Lake Board shall certify the delinquency to the City Assessing official for the City in which the property is located, who shall then report the delinquency to the City Council in which the property is located to reassess on the City's annual tax roll of that year the delinquent sum and accrued penalties plus an additional penalty of six percent of the total amount reported.

AYES: Burke, Coburn, Galloway

NAYS: Potter

ABSTENTIONS: none

ABSENT: Warren

CERTIFICATION

It is hereby certified that the foregoing Resolution is a true and accurate copy of the Resolution adopted by the Walled Lake Improvement Board located within the Cities of Novi and Walled Lake at a meeting duly called and held on the 17th day of June, 2010.

WALLED LAKE IMPROVEMENT BOARD

BY: 
BRIAN COBURN, SECRETARY-TREASURER

C:\NrPortbl\manage\ROBERTMS\1424876_2.DOC

09/17/2013
06:20 pm, DB: TAX2012

SPECIAL ASSESSMENT ROLL FOR CITY OF WALLED LAKE
BLOCK
DELINQUENT SPECIAL ASSESSMENTS ONLY

Parcel No	Owners Name	Sp. Assessment	Amount
92-17-34-328-074	WAMPLER, PHYLLIS 2163 HARTWICK HWY LINCOLN PARK MI 48146-2546	175: LAKE BOARD	19.21
92-17-34-328-077	MRTG ELECT REGISTRATION S 1001 SEMMES AVE RICHMOND VA 23224-2245	175: LAKE BOARD	19.21
92-17-34-328-101	OCCUPANT 110 LADD WALLED LAKE MI 48390-3333	175: LAKE BOARD	19.21
92-17-34-328-103	OLSON, CHRIS 1412 STANLEY BIRMINGHAM MI 48009	175: LAKE BOARD	19.21
92-17-34-328-104	SCHERBA, CHRISTOPHER 240 ROSEBUD CT WALLED LAKE MI 48390	175: LAKE BOARD	38.42
92-17-34-376-008	MACY LEASING & REAL ESTAT 955 HIGH HOUSE RD CARY NC 27513-3510	175: LAKE BOARD	38.42
92-17-34-376-012	ZHULI, BASHKIM S 533 LANGFIELD NORTHVILLE MI 48167	175: LAKE BOARD	38.42
92-17-34-377-005	PLAS, GERALD 901 BENSTEIN WALLED LAKE MI 48390-2923	175: LAKE BOARD	38.42
92-17-34-377-021	WILSON, RONALD 147 COALMONT ST WALLED LAKE MI 48390-3328	175: LAKE BOARD	38.42
92-17-34-378-002	TOMKOW, ERIC PO BOX 703 WALLED LAKE MI 48390	175: LAKE BOARD	192.12
92-17-34-378-011	MARCUS, WM 139 OSPREY ST WALLED LAKE MI 48390-3340	175: LAKE BOARD	192.12
92-17-34-378-012	MARCUS, WILLIAM 139 OSPREY ST WALLED LAKE MI 48390-3340	175: LAKE BOARD	192.12
92-17-34-378-013	STEFFEY, SUSAN ALICE 155 OSPREY ST WALLED LAKE MI 48390-3340	175: LAKE BOARD	192.12
92-17-34-379-015	INGLES, ROGER 75 LOCKWOOD ORTONVILLE MI 48462	175: LAKE BOARD	19.21
92-17-34-379-022	PRIOR JR, JOHN M 166 N HAVEN NOVI MI 48377	175: LAKE BOARD	19.21

09/17/2013
06:20 pm, DB: TAX2012

SPECIAL ASSESSMENT ROLL FOR CITY OF WALLED LAKE
BLOCK
DELINQUENT SPECIAL ASSESSMENTS ONLY

Parcel No	Owners Name	Sp. Assessment	Amount
92-17-34-379-030	ANDERSON, JOHN 855 S PONTIAC TRL UNIT A301 WALLED LAKE MI 48390-3301	175: LAKE BOARD	19.21
92-17-34-379-065	WUNKEL, MONICA 895 S PONTIAC TRL UNIT C102 WALLED LAKE MI 48390-3313	175: LAKE BOARD	19.21
92-17-34-379-073	WESSON, JOHN 895 S PONTIAC TRL UNIT C201 WALLED LAKE MI 48390-3313	175: LAKE BOARD	19.21
92-17-34-412-001	MCDONALD, WILLIAM E 212 S PONTIAC TRL WALLED LAKE MI 48390-3351	175: LAKE BOARD	192.12
92-17-34-412-017	KEY LARGO, L.L.C. 829 E. WALLED LAKE DRIVE WALLED LAKE MI 48390	175: LAKE BOARD	576.37
92-17-34-412-029	DALGLEISH, RANDALL PENN R 8906 COMMERCE RD #1 COMMERCE MI 48382-0000	175: LAKE BOARD	144.09
92-17-34-428-025	EAST BAY VILLAGE, LLC 185 OAKLAND STE 150 BIRMINGHAM MI 48009	175: LAKE BOARD	38.42
92-17-34-429-007	MARCUS, WILLIAM 536 E WALLED LAKE WALLED LAKE MI 48390-3562	175: LAKE BOARD	192.12
92-17-34-430-007	WALLED LAKE HOMESTEAD LLC 733 E WALLED LAKE DR WALLED LAKE MI 48390	175: LAKE BOARD	144.09
92-17-34-430-011	TITUS, MICHELE 751 E WALLED LAKE DR WALLED LAKE MI 48390	175: LAKE BOARD	192.12
92-17-34-430-012	TITUS, MICHELE 751 E WALLED LAKE DR WALLED LAKE MI 48390	175: LAKE BOARD	192.12
92-17-34-432-003	OAK, ROBERT D 104 E BAY DR WALLED LAKE MI 48390-3526	175: LAKE BOARD	19.21
92-17-34-432-005	FARR, ROBERT H 108 E BAY DR WALLED LAKE MI 48390-3526	175: LAKE BOARD	19.21
92-17-34-432-007	OLSON, CHRISTOPHER 111 SANDY LANE WALLED LAKE MI 48390	175: LAKE BOARD	19.21
92-17-34-432-013	LEVINE, CHERYL PO BOX 8084 JUPITER FL 33468	175: LAKE BOARD	19.21

09/17/2013
06:20 pm, DB: TAX2012

SPECIAL ASSESSMENT ROLL FOR CITY OF WALLED LAKE
BLOCK
DELINQUENT SPECIAL ASSESSMENTS ONLY

Parcel No	Owners Name	Sp. Assessment	Amount
92-17-34-432-041	RILEY, GEORGE K. 157 EAST BAY DRIVE WALLED LAKE MI 48390-0000	175: LAKE BOARD	19.21
92-17-34-432-044	CVETKOVSKI, CHRISTINA 3101 NORTHEAST 56 CT FORT LAUDERDALE FL 33308	175: LAKE BOARD	19.21
92-17-34-432-045	CRAIG, MICHAEL 140 SANDY LANE WALLED LAKE MI 48390	175: LAKE BOARD	19.21
92-17-34-432-064	BOLAND, MEGAN 174 CLUB HOUSE CIR WALLED LAKE MI 48390-3532	175: LAKE BOARD	19.21
92-17-34-432-074	KALIOPE CHRISTO 416 BOARDWALK DR WALLED LAKE MI 48390-3544	175: LAKE BOARD	19.21
92-17-34-432-085	BARRETT, NATHAN W 438 BOARDWALK WALLED LAKE MI 48390	175: LAKE BOARD	19.21
92-17-34-432-096	ARTHUR GLUZMAN 27650 FARMINGTON ROAD STE B7 FARMINGTON HILLS MI 48334	175: LAKE BOARD	19.21
92-17-34-432-104	BLOOM, STEVE 6517 ROSEBERRY CIR WEST BLOOMFIELD MI 48322-3177	175: LAKE BOARD	19.21
92-17-34-432-116	MATVEYEVA, SUSAN 431 OLD PINE WAY WALLED LAKE MI 48390-3546	175: LAKE BOARD	19.21
92-17-34-432-119	SANT/HADASH EAST BAY VILL 7754 HIDDEN RIDGE LN NORTHVILLE MI 48168	175: LAKE BOARD	19.21
92-17-34-432-120	SANT/HADASH EAST BAY VILL 7754 HIDDEN RIDGE LN NORTHVILLE MI 48186	175: LAKE BOARD	19.21
92-17-34-432-121	SANT/HADASH EAST BAY VILL 7754 HIDDEN RDG NORTHVILLE MI 48168	175: LAKE BOARD	19.21
92-17-34-432-122	SANT/HADASH EAST BAY VILL 7754 HIDDEN RDG NORTHVILLE MI 48390	175: LAKE BOARD	19.21
92-17-34-432-123	SANT/HADASH EAST BAY VILL 7754 HIDDEN RIDGE LN NORTHVILLE MI 48168	175: LAKE BOARD	19.21
92-17-34-432-124	SANT/HADASH EAST BAY VILL 7754 HIDDEN RIDGE NORTHVILLE MI 48168	175: LAKE BOARD	19.21

SPECIAL ASSESSMENT ROLL FOR CITY OF WALLED LAKE
BLOCK
DELINQUENT SPECIAL ASSESSMENTS ONLY

Parcel No	Owners Name	Sp. Assessment	Amount
92-17-34-432-125	SANT/HADASH EAST BAY VILL 7754 HIDDEN RIDGE LN NORTHVILLE MI 48168	175: LAKE BOARD	19.21
92-17-34-432-126	SANT/HADASH EAST BAY VILL 7754 HIDDEN RIDGE LN NORTHVILLE MI 48168	175: LAKE BOARD	19.21
92-17-34-432-127	SANT/HADASH EAST BAY VILL 7754 HIDDEN RIDGE LN NORTHVILLE MI 48168	175: LAKE BOARD	19.21
92-17-34-432-128	SANT/HADASH EAST BAY VILL 7754 HIDDEN RIDGE LN NORTHVILLE MI 48168	175: LAKE BOARD	19.21
92-17-34-432-129	SANT/HADASH EAST BAY VILL 7754 HIDDEN RIDGE LN NORTHVILLE MI 48168	175: LAKE BOARD	19.21
92-17-34-432-137	CHUANG, KWAN 416 OLD PINE WAY WALLED LAKE MI 48390-3546	175: LAKE BOARD	19.21
92-17-34-432-144	DERVARTANIAN, ANDREW 36036 GRENNADA LIVONIA MI 48154	175: LAKE BOARD	19.21
92-17-34-432-171	KERN, ANTHONY 415 VILLAGE DR WALLED LAKE MI 48390-3550	175: LAKE BOARD	19.21
92-17-34-432-269	SANT/HADASH EAST BAY VILL 7754 HIDDEN RIDGE LN NORTHVILLE MI 48168	175: LAKE BOARD	19.21
92-17-34-432-270	SANT/HADASH EAST BAY VILL 7754 HIDDEN RIDGE LN NORTHVILLE MI 48168	175: LAKE BOARD	19.21
92-17-34-432-271	SANT/HADASH EAST BAY VILL 7754 HIDDEN RIDGE LN NORTHVILLE MI 48168	175: LAKE BOARD	19.21
92-17-34-432-272	SANT/HADASH EAST BAY VILL 7754 HIDDEN RIDGE LN NORTHVILLE MI 48168	175: LAKE BOARD	19.21
92-17-34-432-273	SANT/HADASH EAST BAY VILL 7754 HIDDEN RIDGE LN NORTHVILLE MI 48168	175: LAKE BOARD	19.21
92-17-34-432-274	SANT/HADASH EAST BAY VILL 7754 HIDDEN RIDGE NORTHVILLE MI 48168	175: LAKE BOARD	19.21
92-17-34-432-275	SANT/HADASH EAST BAY VILL 7754 HIDDEN RIDGE LN NORTHVILLE MI 48168	175: LAKE BOARD	19.21

SPECIAL ASSESSMENT ROLL FOR CITY OF WALLED LAKE
BLOCK
DELINQUENT SPECIAL ASSESSMENTS ONLY

Parcel No	Owners Name	Sp. Assessment	Amount
92-17-34-432-276	SANT/HADASH EAST BAY VILL 7754 HIDDEN RIDGE LN NORTHVILLE MI 48168	175: LAKE BOARD	19.21
92-17-34-432-277	SANT/HADASH EAST BAY VILL 7754 HIDDEN RIDGE LN NORTHVILLE MI 48168	175: LAKE BOARD	19.21
92-17-34-432-278	SANT/HADASH EAST BAY VILL 7754 HIDDEN RIDGE LN NORTHVILLE MI 48168	175: LAKE BOARD	19.21
92-17-34-432-279	SANT/HADASH EAST BAY VILL 7754 HIDDEN RIDGE LN NORTHVILLE MI 48168	175: LAKE BOARD	19.21
92-17-34-432-280	SANT/HADASH EAST BAY VILL 7754 HIDDEN RIDGE LN NORTHVILLE MI 48168	175: LAKE BOARD	19.21
92-17-34-432-281	SANT/HADASH EAST BAY VILL 7754 HIDDEN RIDGE LN NORTHVILLE MI 48168	175: LAKE BOARD	19.21
92-17-34-432-282	SANT/HADASH EAST BAY VILL 7754 HIDDEN RIDGE LN NORTHVILLE MI 48168	175: LAKE BOARD	19.21
92-17-34-432-283	SANT/HADASH EAST BAY VILL 7754 HIDDEN RIDGE LN NORTHVILLE MI 48168	175: LAKE BOARD	19.21
92-17-34-432-284	SANT/HADASH EAST BAY VILL 7754 HIDDEN RIDGE LN NORTHVILLE MI 48168	175: LAKE BOARD	19.21
92-17-34-432-285	SANT/HADASH EAST BAY VILL 7754 HIDDEN RIDGE LN NORTHVILLE MI 48168	175: LAKE BOARD	19.21
92-17-34-432-286	SANT/HADASH EAST BAY VILL 7754 HIDDEN RIDGE LN NORTHVILLE MI 48168	175: LAKE BOARD	19.21
92-17-34-432-287	SANT/HADASH EAST BAY VILL 7754 HIDDEN RIDGE LN NORTHVILLE MI 48168	175: LAKE BOARD	19.21
92-17-34-432-288	SANT/HADASH EAST BAY VILL 7754 HIDDEN RIDGE LN NORTHVILLE MI 48168	175: LAKE BOARD	19.21
92-17-34-432-289	SANT/HADASH EAST BAY VILL 7754 HIDDEN RIDGE LN NORTHVILLE MI 48168	175: LAKE BOARD	19.21
92-17-34-432-290	SANT/HADASH EAST BAY VILL 7754 HIDDEN RIDGE LN NORTHVILLE MI 48168	175: LAKE BOARD	19.21

SPECIAL ASSESSMENT ROLL FOR CITY OF WALLED LAKE
BLOCK
DELINQUENT SPECIAL ASSESSMENTS ONLY

Parcel No	Owners Name	Sp. Assessment	Amount
92-17-34-432-291	SANT/HADASH EAST BAY VILL 7754 HIDDEN RIDGE LN NORTHVILLE MI 48168	175: LAKE BOARD	19.21
92-17-34-432-292	SANT/HADASH EAST BAY VILL 7754 HIDDEN RIDGE LN NORTHVILLE MI 48168	175: LAKE BOARD	19.21
92-17-34-432-293	SANT/HADASH EAST BAY VILL 7754 HIDDEN RIDGE LN NORTHVILLE MI 48168	175: LAKE BOARD	19.21
92-17-34-432-294	SANT/HADASH EAST BAY VILL 7754 HIDDEN RIDGE LN NORTVILLE MI 48168	175: LAKE BOARD	19.21
92-17-34-432-295	SANT/HADASH EAST BAY VILL 7754 HIDDEN RIDGE LN NORTHVILLE MI 48168	175: LAKE BOARD	19.21
92-17-34-432-296	SANT/HADASH EAST BAY VILL 7754 HIDDEN RIDGE LN NORTHVILLE MI 48168	175: LAKE BOARD	19.21
92-17-34-432-297	SANT/HADASH EAST BAY VILL 7754 HIDDEN RIDGE LN NORTHVILLE MI 48168	175: LAKE BOARD	19.21
92-17-34-432-298	SANT/HADASH EAST BAY VILL 7754 HIDDEN RIDGE LN NORTHVILLE MI 48168	175: LAKE BOARD	19.21
92-17-34-432-299	SANT/HADASH EAST BAY VILL 7754 HIDDEN RIDGE LN NORTHVILLE MI 48168	175: LAKE BOARD	19.21
92-17-34-432-300	SANT/HADASH EAST BAY VILL 7754 HIDDEN RIDGE LN NORTHVILLE MI 48168	175: LAKE BOARD	19.21
92-17-34-432-301	SANT/HADASH EAST BAY VILL 7754 HIDDEN RIDGE LN NORTHVILLE MI 48168	175: LAKE BOARD	19.21
92-17-34-432-302	SANT/HADASH EAST BAY VILL 7754 HIDDEN RIDGE LN NORTHVILLE MI 48168	175: LAKE BOARD	19.21
92-17-34-432-313	SANT/HADASH EAST BAY VILL 7754 HIDDEN RIDGE LN NORTHVILLE MI 48168	175: LAKE BOARD	19.21
92-17-34-432-314	SANT/HADASH EAST BAY VILL 7754 HIDDEN RIDGE LN NORTHVILLE MI 48168	175: LAKE BOARD	19.21
92-17-34-432-315	SANT/HADASH EAST BAY VILL 7754 HIDDEN RIDGE LN NORTHVILLE MI 48168	175: LAKE BOARD	19.21

SPECIAL ASSESSMENT ROLL FOR CITY OF WALLED LAKE
BLOCK
DELINQUENT SPECIAL ASSESSMENTS ONLY

Parcel No	Owners Name	Sp. Assessment	Amount
92-17-34-432-316	SANT/HADASH EAST BAY VILL 7754 HIDDEN RIDGE LN NORTHVILLE MI 48168	175: LAKE BOARD	19.21
92-17-34-432-317	SANT/HADASH EAST BAY VILL 7754 HIDDEN RIDGE LN NORTHVILLE MI 48168	175: LAKE BOARD	19.21
92-17-34-432-318	SANT/HADASH EAST BAY VILL 7754 HIDDEN RIDGE LN NORTHVILLE MI 48168	175: LAKE BOARD	19.21
92-17-34-432-319	SANT/HADASH EAST BAY VILL 7754 HIDDEN RIDGE LN NORTHVILLE MI 48168	175: LAKE BOARD	19.21
92-17-34-432-320	SANT/HADASH EAST BAY VILL 7754 HIDDEN RIDGE LN NORTHVILLE MI 48168	175: LAKE BOARD	19.21
92-17-34-432-321	SANT/HADASH EAST BAY VILL 7754 HIDDEN RIDGE LN NORTHVILLE MI 48168	175: LAKE BOARD	19.21
92-17-34-432-322	SANT/HADASH EAST BAY VILL 7754 HIDDEN RIDGE LN NORTHVILLE MI 48168	175: LAKE BOARD	19.21
92-17-34-432-323	SANT/HADASH EAST BAY VILL 7754 HIDDEN RIDGE LN NORTHVILLE MI 48168	175: LAKE BOARD	19.21
92-17-34-432-324	SANT/HADASH EAST BAY VILL 7754 HIDDEN RIDGE LN NORTHVILLE MI 48168	175: LAKE BOARD	19.21
92-17-34-432-325	SANT/HADASH EAST BAY VILL 7754 HIDDEN RIDGE LN NORTHVILLE MI 48168	175: LAKE BOARD	19.21
92-17-34-432-326	SANT/HADASH EAST BAY VILL 7754 HIDDEN RIDGE LN NORTHVILLE MI 48168	175: LAKE BOARD	19.21
92-17-34-432-327	SANT/HADASH EAST BAY VILL 7754 HIDDEN RIDGE LN NORTHVILLE MI 48168	175: LAKE BOARD	19.21
92-17-34-432-328	SANT/HADASH EAST BAY VILL 7754 HIDDEN RIDGE LN NORTHVILLE MI 48168	175: LAKE BOARD	19.21
92-17-34-432-330	WALLACE, GREGG A 516 RED OAK CT WALLED LAKE MI 48390-3554	175: LAKE BOARD	19.21
92-17-34-432-345	SZCZEPKOWSKI, MARK 534 RIVIERA CT WALLED LAKE MI 48390-3556	175: LAKE BOARD	19.21

SPECIAL ASSESSMENT ROLL FOR CITY OF WALLED LAKE
BLOCK
DELINQUENT SPECIAL ASSESSMENTS ONLY

Parcel No	Owners Name	Sp. Assessment	Amount
92-17-34-432-363	SANT/HADASH EAST BAY VILL 7754 HIDDEN RIDGE LN NORTHVILLE MI 48168	175: LAKE BOARD	19.21
92-17-34-432-364	SANT/HADASH EAST BAY VILL 7754 HIDDEN RIDGE LN NORTHVILLE MI 48168	175: LAKE BOARD	19.21
92-17-34-432-365	SANT/HADASH EAST BAY VILL 7754 HIDDEN RIDGE LN NORTHVILLE MI 48168	175: LAKE BOARD	19.21
92-17-34-432-366	SANT/HADASH EAST BAY VILL 7754 HIDDEN RIDGE LN NORTHVILLE MI 48168	175: LAKE BOARD	19.21
92-17-34-432-367	SANT/HADASH EAST BAY VILL 7754 HIDDEN RIDGE LN NORTHVILLE MI 48168	175: LAKE BOARD	19.21
92-17-34-432-368	SANT/HADASH EAST BAY VILL 7754 HIDDEN RIDGE LN NORTHVILLE MI 48168	175: LAKE BOARD	19.21
92-17-34-432-369	SANT/HADASH EAST BAY VILL 7754 HIDDEN RIDGE LN NORTHVILLE MI 48168	175: LAKE BOARD	19.21
92-17-34-432-370	SANT/HADASH EAST BAY VILL 7754 HIDDEN RIDGE LN NORTHVILLE MI 48168	175: LAKE BOARD	19.21
92-17-34-432-371	SANT/HADASH EAST BAY VILL 7754 HIDDEN RIDGE LN NORTHVILLE MI 48168	175: LAKE BOARD	19.21
92-17-34-432-372	SANT/HADASH EAST BAY VILL 7754 HIDDEN RIDGE LN NORTHVILLE MI 48168	175: LAKE BOARD	19.21
92-17-35-301-004	J T GENTRY INC 2550 E HIGHLAND RD HIGHLAND MI 48356-2724	175: LAKE BOARD	38.42
92-17-35-301-006	OCCUPANT 329 LEON WALLED LAKE MI 48390-3527	175: LAKE BOARD	38.42
92-17-35-301-007	NOSOWSKY, FRED 415 LEON WALLED LAKE MI 48390-3529	175: LAKE BOARD	38.42
92-17-35-301-029	MARY QUALLS, TRUSTEE 717 LEON RD WALLED LAKE MI 48390-3646	175: LAKE BOARD	38.42
92-17-35-301-034	THOMPSON, DONNA JEAN 419 SPARKSLANE WALLED LAKE MI 48390-3760	175: LAKE BOARD	38.42

09/17/2013
06:20 pm, DB: TAX2012

SPECIAL ASSESSMENT ROLL FOR CITY OF WALLED LAKE
BLOCK
DELINQUENT SPECIAL ASSESSMENTS ONLY

Parcel No	Owners Name	Sp. Assessment	Amount
92-17-35-303-018	CHUMACK, FREDERICK 340 ARVIDA ST WALLED LAKE MI 48390-3512	175: LAKE BOARD	38.42
92-17-35-303-029	KUCZEWSKI, WALTER 800 LEON RD WALLED LAKE MI 48390-3683	175: LAKE BOARD	38.42
92-17-35-326-002	PROPERTY OWNER 5607 WARRENSHIRE WEST BLOOMFIELD MI 48322	175: LAKE BOARD	38.42
92-17-35-326-005	OWENS, LINDA CHAMPION DAV 1335 LEON WALLED LAKE MI 48390-0000	175: LAKE BOARD	38.42
92-17-35-326-006	PROPERTY OWNER 5607 WARRENSHIRE WEST BLOOMFIELD MI 48322	175: LAKE BOARD	38.42
92-17-35-326-011	RAYKINSTEEN, LEONARD 1525 LEON RD WALLED LAKE MI 48390-3650	175: LAKE BOARD	38.42
92-17-35-326-014	HOOK, NORMA 41150 FOX RUN RD UNIT B113 NOVI MI 48377	175: LAKE BOARD	38.42
92-17-35-327-003	CLEMINTTE, DANIEL 1370 LEON RD WALLED LAKE MI 48390-3612	175: LAKE BOARD	38.42
92-17-35-352-019	GONCZY, CARL 119 WELFARE BLVD WALLED LAKE MI 48390-3670	175: LAKE BOARD	38.42
92-17-35-352-032	GONCZY, CARL 119 WELFARE BLVD WALLED LAKE MI 48390-3670	175: LAKE BOARD	38.42
92-17-35-353-008	GML & L3 HOLDING LLC 118 LEXINGTON EAST LANSING MI 48823	175: LAKE BOARD	38.42
92-17-35-353-010	NICOLE AND GREG DOSS, IRR 120 WELFARE BLVD WALLED LAKE MI 48390-3669	175: LAKE BOARD	1.21
92-17-35-353-013	RIDENOUR, BARRY 130 WELFARE WALLED LAKE MI 48390-3669	175: LAKE BOARD	1.03
92-17-35-353-015	TENASLIA, KEVIN 138 WELFARE WALLED LAKE MI 48390-3669	175: LAKE BOARD	38.42
92-17-35-353-016	MILLS, DAVID EXFORD JENNI 142 WELFARE WALLED LAKE MI 48390-3669	175: LAKE BOARD	38.42

09/17/2013
06:20 pm, DB: TAX2012

SPECIAL ASSESSMENT ROLL FOR CITY OF WALLED LAKE
BLOCK
DELINQUENT SPECIAL ASSESSMENTS ONLY

Parcel No	Owners Name	Sp. Assessment	Amount
92-17-35-354-010	CHARGO, BARBARA 136 LEEDS WALLED LAKE MI 48390	175: LAKE BOARD	38.42
92-17-35-355-012	MERITHEW, DOUG 925 BLUFFTON WALLED LAKE MI 48390-3618	175: LAKE BOARD	38.42
Totals for 175 LAKE BOARD		Count: 137	5,285.25
Grand Totals		Count: 137	5,285.25

City of Novi - Walled Lake Weed Control Special Assessment
 Lake Board Report - 2012 Delinquent Roll - SAD #175C

Parcel # Owner	Principal 2011 Delinquent Balance	1/2% per month Penalty	Lake Board Total Assessment	Additional 6% Penalty	City of Novi Total Installment
50-22-02-151-035 NESSEL, ERIC & PATRICIA	\$ 192.12	\$ 5.76	\$ 197.88	\$ 11.53	\$ 209.41
50-22-02-151-049 GROVES, JAMIE & ERIKA	\$ 192.12	\$ 5.76	\$ 197.88	\$ 11.53	\$ 209.41
50-22-02-151-054 SMITH, JOHN WYATT	\$ 192.12	\$ 5.76	\$ 197.88	\$ 11.53	\$ 209.41
50-22-02-176-012 ARMSTRONG, BRAD	\$ 38.42	\$ 1.15	\$ 39.57	\$ 2.31	\$ 41.88
50-22-02-176-013 ARMSTRONG, BRAD	\$ 38.42	\$ 1.15	\$ 39.57	\$ 2.31	\$ 41.88
50-22-02-176-018 MILLER, CHARLES O	\$ 38.42	\$ 1.15	\$ 39.57	\$ 2.31	\$ 41.88
50-22-02-326-008 LANG, LAWRENCE L	\$ 192.12	\$ 5.76	\$ 197.88	\$ 11.53	\$ 209.41
50-22-02-326-009 LANG, LAWRENCE L	\$ 192.12	\$ 5.76	\$ 197.88	\$ 11.53	\$ 209.41
50-22-02-327-018 LEVY, KIMBERLEE	\$ 192.12	\$ 5.76	\$ 197.88	\$ 11.53	\$ 209.41
50-22-02-327-019 LEVY, KIMBERLEE	\$ 192.12	\$ 5.76	\$ 197.88	\$ 11.53	\$ 209.41
50-22-02-327-021 ALBERS, KENNETH	\$ 192.12	\$ 5.76	\$ 197.88	\$ 11.53	\$ 209.41
50-22-02-354-006 RILEY, GEORGE	\$ 192.12	\$ 5.76	\$ 197.88	\$ 11.53	\$ 209.41
50-22-02-355-001 HONG, KALEFORD & JANET	\$ 192.12	\$ 5.76	\$ 197.88	\$ 11.53	\$ 209.41
50-22-02-355-002 HONG, KALEFORD & JANET	\$ 192.12	\$ 5.76	\$ 197.88	\$ 11.53	\$ 209.41
50-22-02-355-015 BIDWELL, ALBERT, TRUST	\$ 192.12	\$ 5.76	\$ 197.88	\$ 11.53	\$ 209.41
50-22-03-126-002 SOPIC, DRAGAN	\$ 19.21	\$ 0.58	\$ 19.79	\$ 1.15	\$ 20.94
50-22-03-126-026 CHEN, KE	\$ 19.21	\$ 0.58	\$ 19.79	\$ 1.15	\$ 20.94
50-22-03-126-045 L WEATHERS LLC	\$ 19.21	\$ 0.58	\$ 19.79	\$ 1.15	\$ 20.94
50-22-03-126-056 DITTMER, KEVIN & JENNIFER	\$ 19.21	\$ 0.58	\$ 19.79	\$ 1.15	\$ 20.94

City of Novi - Walled Lake Weed Control Special Assessment
 Lake Board Report - 2012 Delinquent Roll - SAD #175C





Parcel # Owner	Principal 2011 Delinquent Balance	1/2% per month Penalty	Lake Board Total Assessment	Additional 6% Penalty	City of Novi Total Installment
50-22-03-131-009 SEMMA, HAITHAM & MICHILINE	\$ 192.12	\$ 5.76	\$ 197.88	\$ 11.53	\$ 209.41
50-22-03-131-013 WEINDORF, PAUL & CHRISTIE LEE	\$ 192.12	\$ 5.76	\$ 197.88	\$ 11.53	\$ 209.41
50-22-03-131-039 DOUSE, ISABEL M, TRUST	\$ 144.09	\$ 4.32	\$ 148.41	\$ 8.65	\$ 157.06
50-22-03-152-004 MARKIN, ALEKSANDR	\$ 38.42	\$ 1.15	\$ 39.57	\$ 2.31	\$ 41.88
50-22-03-152-023 NEW STAR INVESTMENT INC	\$ 38.42	\$ 1.15	\$ 39.57	\$ 2.31	\$ 41.88
50-22-03-153-021 SIMON, DEAN & DEBRA	\$ 38.42	\$ 1.15	\$ 39.57	\$ 2.31	\$ 41.88
50-22-03-153-044 HEADLEE, SHELLY	\$ 38.42	\$ 1.15	\$ 39.57	\$ 2.31	\$ 41.88
50-22-03-155-013 BLOOMFIELD SUBDIVISION LAKE ACC	\$ 192.12	\$ 5.76	\$ 197.88	\$ 11.53	\$ 209.41
50-22-03-155-020 COON, RONALD	\$ 192.12	\$ 5.76	\$ 197.88	\$ 11.53	\$ 209.41
50-22-03-201-001 PRIOR, JOHN M	\$ 38.42	\$ 1.15	\$ 39.57	\$ 2.31	\$ 41.88
50-22-03-203-001 DIANTONTIS, DANIEL	\$ 38.42	\$ 1.15	\$ 39.57	\$ 2.31	\$ 41.88
50-22-03-330-001 MATHIS, EVAN	\$ 192.12	\$ 5.76	\$ 197.88	\$ 11.53	\$ 209.41
50-22-03-330-006 ANTOUNPOUR, CLAUDINE	\$ 192.12	\$ 5.76	\$ 197.88	\$ 11.53	\$ 209.41
50-22-03-380-005 MATHIS, KRISTINE	\$ 38.42	\$ 1.15	\$ 39.57	\$ 2.31	\$ 41.88
50-22-03-381-005 HODGES, DANIEL	\$ 23.40	\$ 0.70	\$ 24.10	\$ 1.40	\$ 25.50
50-22-03-382-001 COOK, DAVID	\$ 38.42	\$ 1.15	\$ 39.57	\$ 2.31	\$ 41.88
50-22-03-383-013 BIRDSALL, DAVID & KAREN	\$ 19.21	\$ 0.58	\$ 19.79	\$ 1.15	\$ 20.94
50-22-03-383-022 HEFFERNAN, JAMES & MARY	\$ 19.21	\$ 0.58	\$ 19.79	\$ 1.15	\$ 20.94
50-22-03-383-025 LANDROVER LAND, LLC	\$ 19.21	\$ 0.58	\$ 19.79	\$ 1.15	\$ 20.94

City of Novi - Walled Lake Weed Control Special Assessment
 Lake Board Report - 2012 Delinquent Roll - SAD #175C

Parcel # Owner	Principal 2011 Delinquent		1/2% per month		Lake Board	City of Novi	
	Balance		Penalty		Total Assessment	Additional 6% Penalty	Total Installment
50-22-03-383-056 SHEEDY, DELORES	\$ 19.21	\$	\$ 0.58		\$ 19.79	\$ 1.15	\$ 20.94
50-22-03-404-005 XANTHEAS, STEPHEN & SOPHIA	\$ 192.12	\$	\$ 5.76		\$ 197.88	\$ 11.53	\$ 209.41
50-22-03-453-005 GARIEPY, TERRI	\$ 38.42	\$	\$ 1.15		\$ 39.57	\$ 2.31	\$ 41.88
50-22-03-455-005 BATES, KEVIN & RENEE	\$ 38.42	\$	\$ 1.15		\$ 39.57	\$ 2.31	\$ 41.88
50-22-04-429-001 BOJI, DARRIN	\$ 38.42	\$	\$ 1.15		\$ 39.57	\$ 2.31	\$ 41.88
50-22-04-429-006 KALIA, ATUL & GAYTRI	\$ 38.42	\$	\$ 1.15		\$ 39.57	\$ 2.31	\$ 41.88
Totals	\$ 4,547.75	\$	\$ 136.35		\$ 4,684.10	\$ 272.97	\$ 4,957.07
Total Parcels: 44	Principal		1/2%/Month Penalty		Lake Board Roll 9.1.12	6% Additional Penalty	City Assessor's Roll

Original Lake Survey 2009

Legend

-  Water Quality Sampling Stations
-  Aquatic Vegetation Assessment Sites (AVAS)
-  Eurasian Water Milfoil Growth
-  Marl Bottom

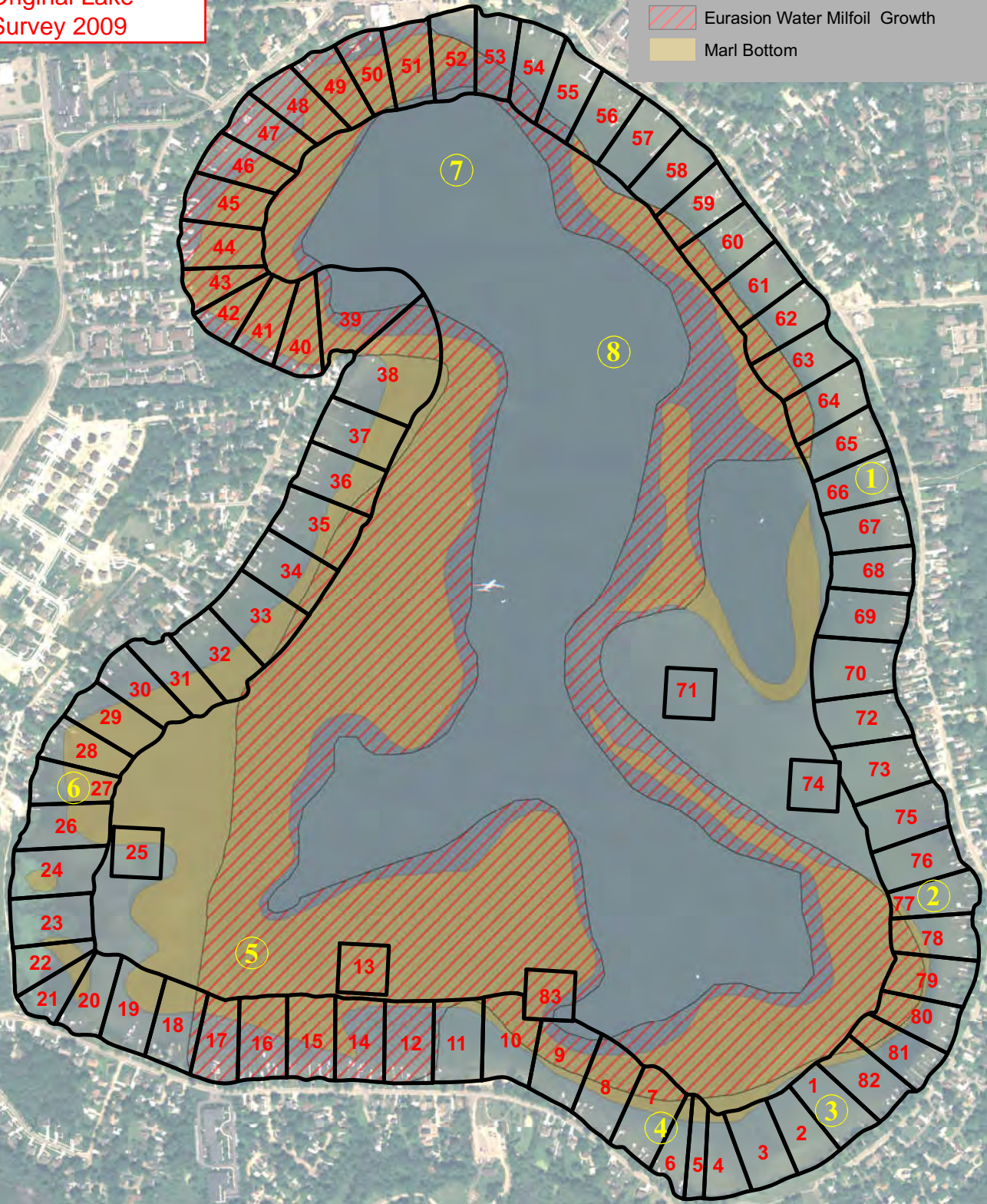

**Walled Lake
Lake Improvement Study** Walled Lake, MI

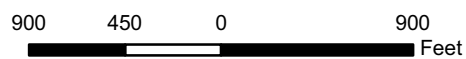

Created for: Walled Lake Improvement Board
Created by: AGS, August 17, 2009, ASTI Project 7048

**Figure 2.7 - Milfoil Concentration
Relative to Substrate**



3088 Hottis Road, Hale, MI 48739
Phone: 989-728-2200
Fax: 989-516-5900

2011 Harvesting
Location

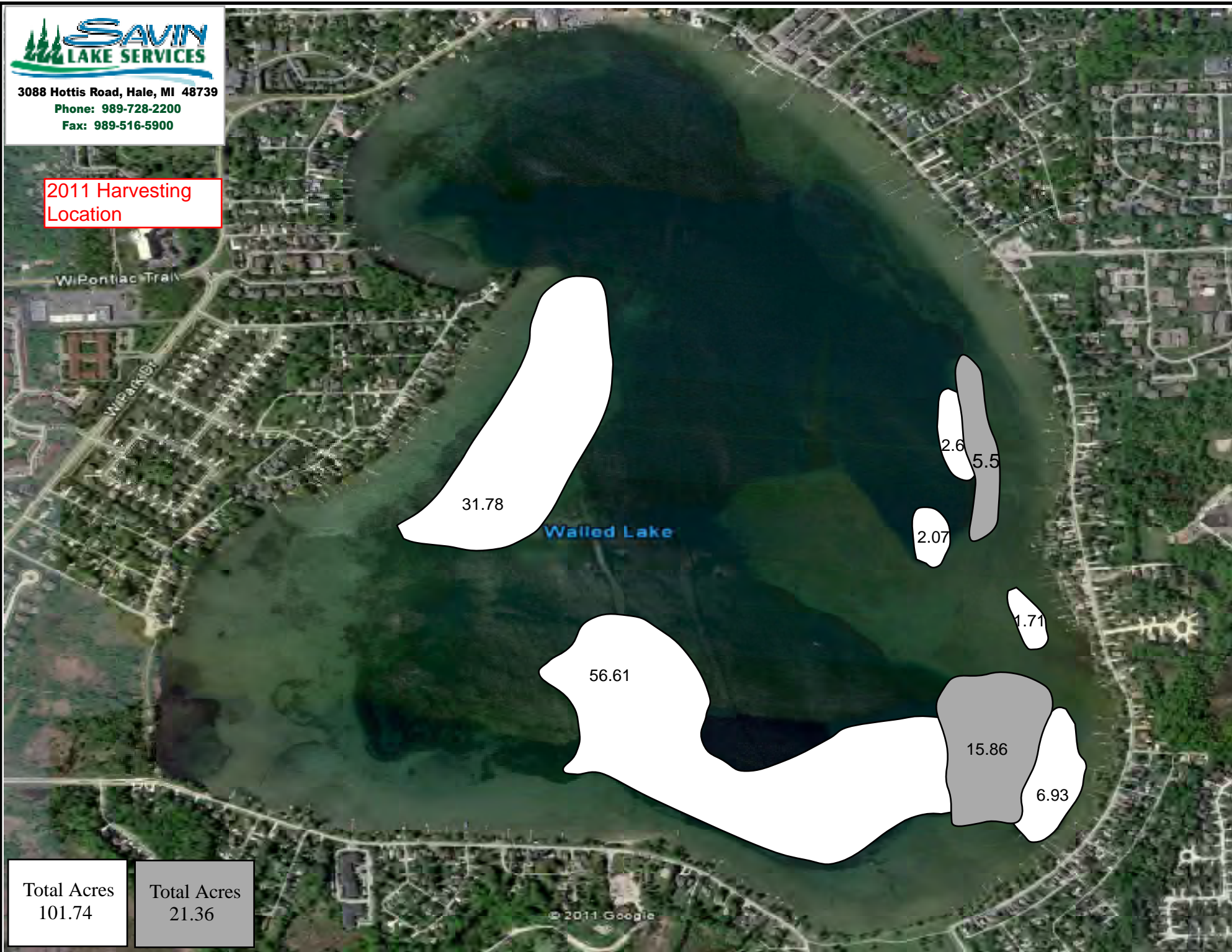

Total Acres
101.74

Total Acres
21.36

Walled Lake First Harvest

2012 Harvesting
Location

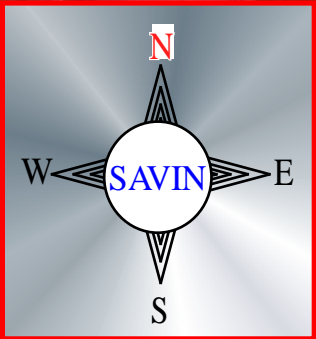

**SAVIN
LAKE SERVICES**

3088 Hottis Road, Hale, MI 48739
Phone: 989-728-2200
Fax: 989-516-5900

**Total =
74.65 Acres**



Application Report

Job	File:	walled.lake.rbin
	Firmware:	2.07
Product #2		
Name:	24D	
Applied Volume:	17230.0	
Applied Area:	116.9 Acres	
Target Rate:	150.00	
Manufacturer:		
EPA#		
Target Pests:		
NH3 Tank #:		

2012 Herbicide Locations

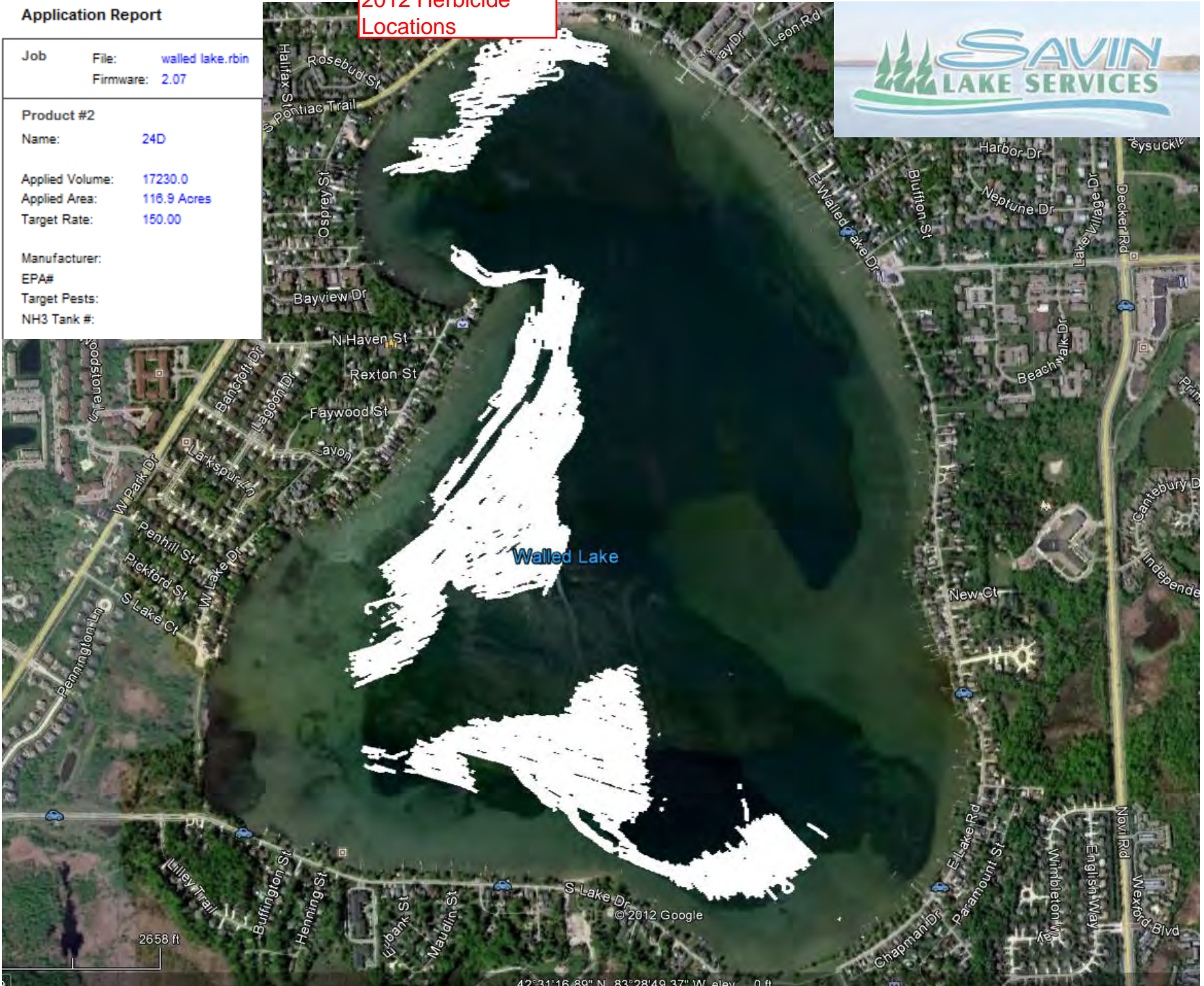



3088 Hottis Rd. Hale, MI 48739 Hale: 989.728.2200 Clare: 989.386.0600 Fax: 989.516.5900

Walled Lake Treatment and Survey Results

Eurasian Watermilfoil Treatment Dates: Sept 26-27th 2012

Acreage of Treatment: 49.1

Walled Lake Survey Dates: Oct 1st- 3rd 2012

Total Native Vegetation Acreage: approx. 61 acres

Total Milfoil Vegetation Acreage: approx. 82 acres

Preserving Our Lakes Today for Our Generations Tomorrow
www.LakeAndPond.com



3088 Hottis Road, Hale, MI 48739

Phone: 989-728-2200

Fax: 989-516-5900

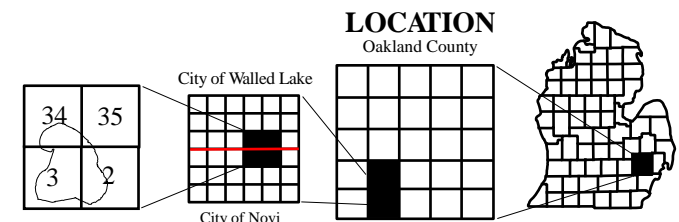
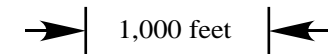
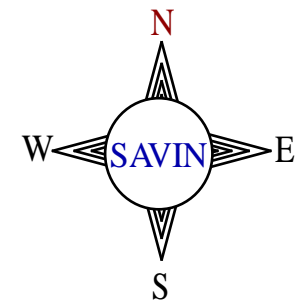

Walled Lake
Sections 2 & 3 of the City of Novi
Sections 34 & 35 of the City of Walled Lake
T1N R8E - T2N R8E
Oakland County

Lake Area: 652 acres
Shoreline Length: 24,200 ft.

- Native Vegetation Locations
- Boat Path During Survey



3088 Hottis Road, Hale, MI 48739

Phone: 989-728-2200

Fax: 989-516-5900

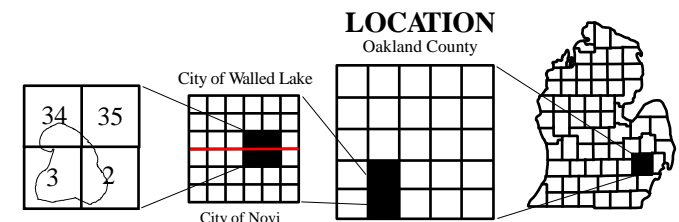
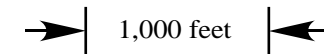
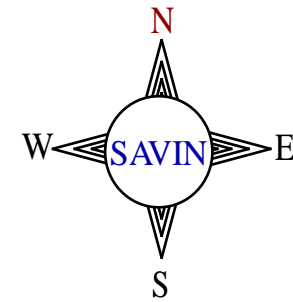
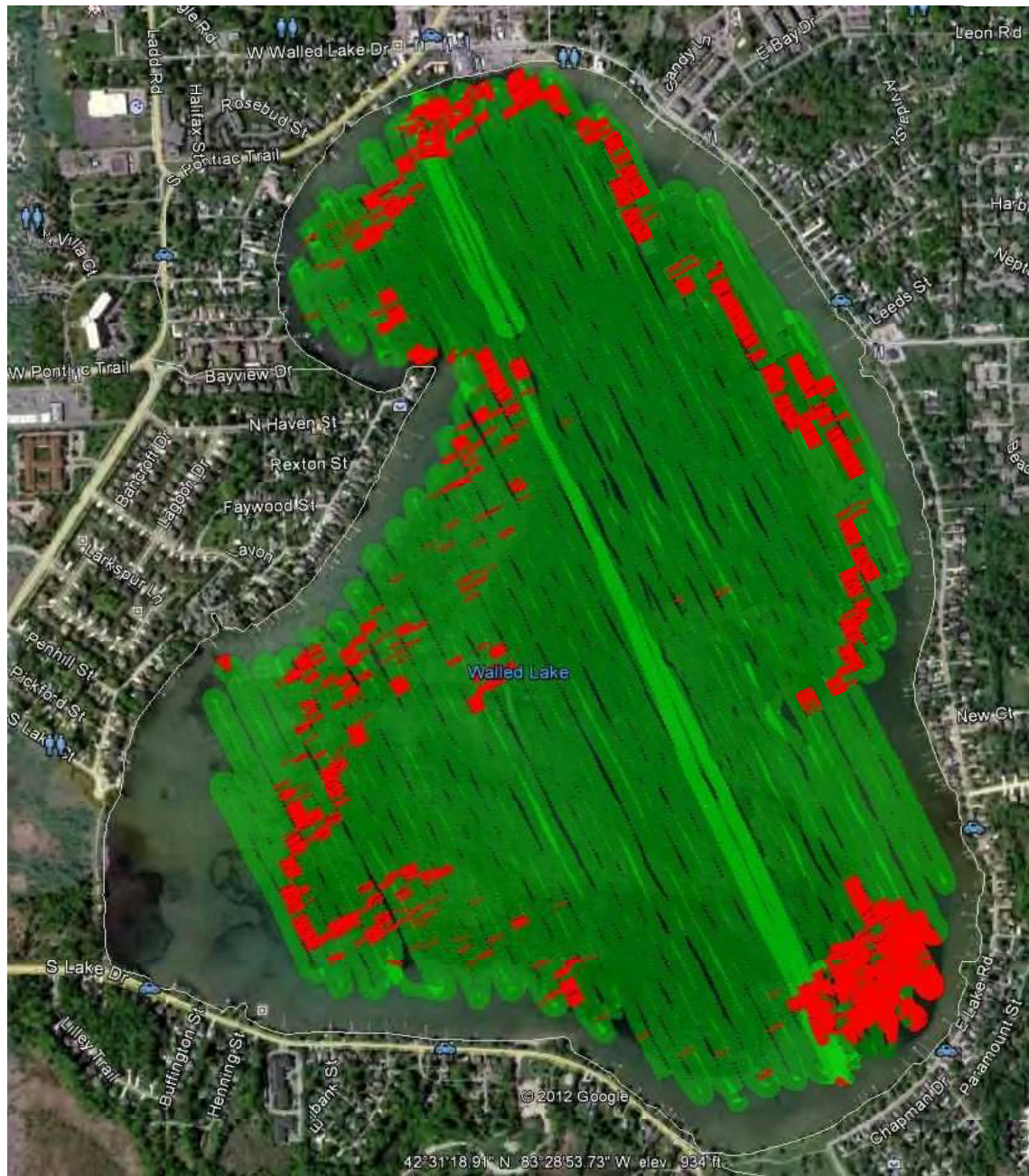

Lake Area: 652 acres
Shoreline Length: 24,200 ft.

- Milfoil Vegetation Locations
- Boat Path During Survey

Walled Lake
Sections 2 & 3 of the City of Novi
Sections 34 & 35 of the City of Walled Lake
T1N R8E - T2N R8E
Oakland County



3088 Hottis Road, Hale, MI 48739

Phone: 989-728-2200

Fax: 989-516-5900

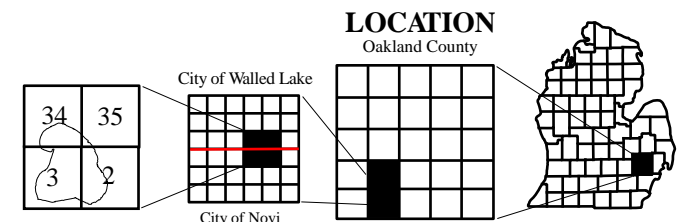
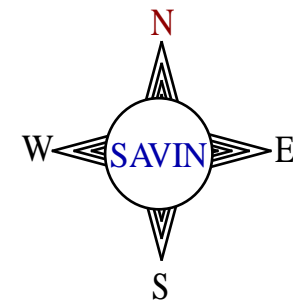
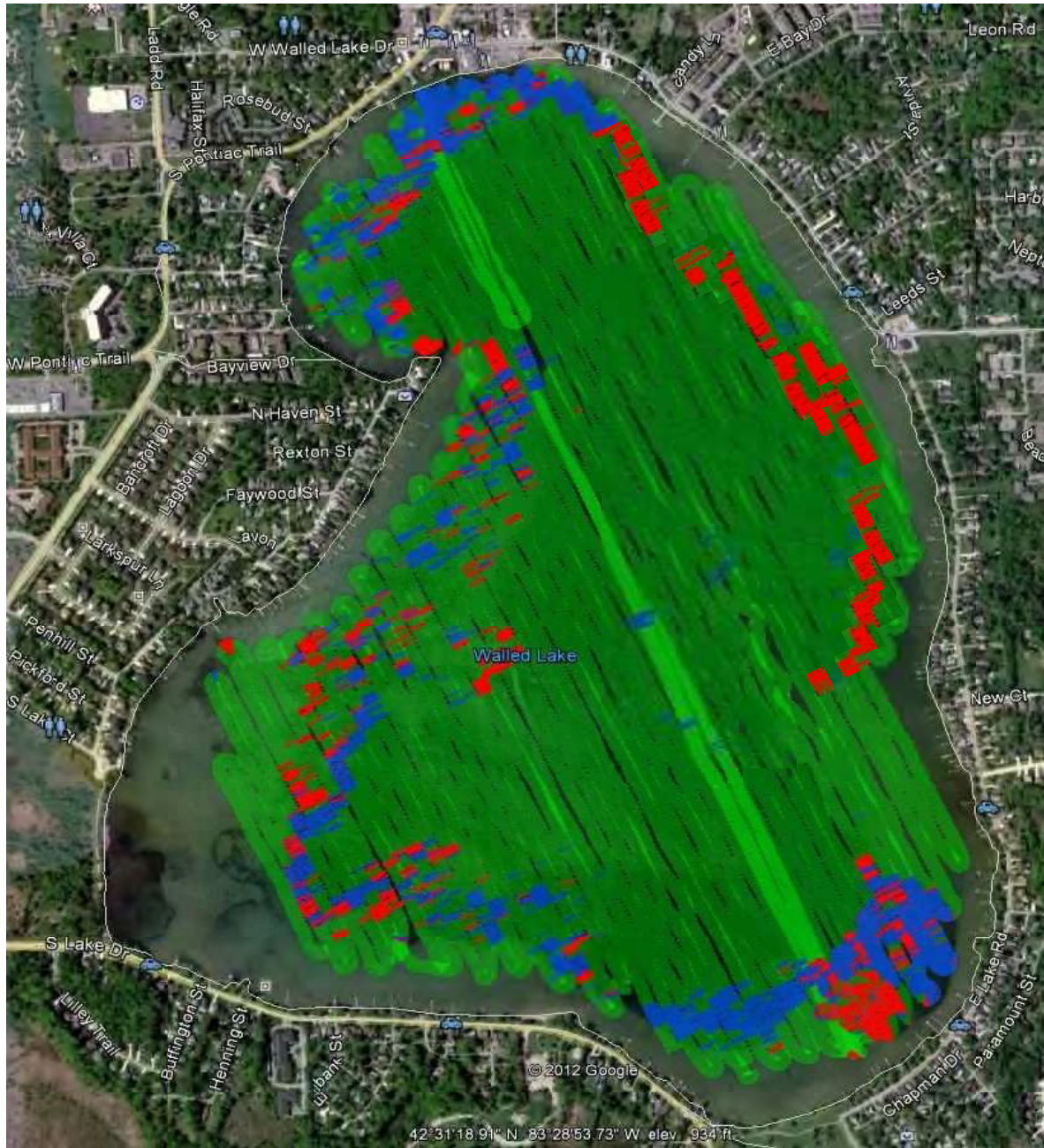

Lake Area: 652 acres
Shoreline Length: 24,200 ft.

- Milfoil Vegetation Locations
- Native Vegetation Locations
- Boat Path During Survey

Walled Lake
Sections 2 & 3 of the City of Novi
Sections 34 & 35 of the City of Walled Lake
T1N R8E - T2N R8E
Oakland County



3088 Hottis Road, Hale, MI 48739

Phone: 989-728-2200

Fax: 989-516-5900

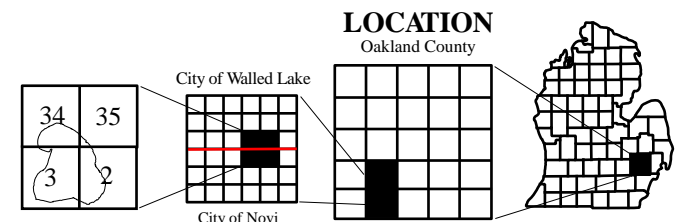
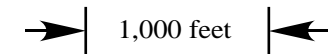
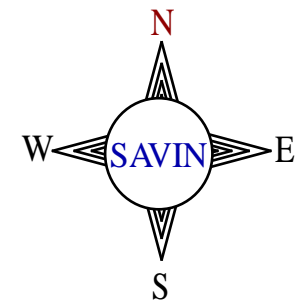

Lake Area: 652 acres
Shoreline Length: 24,200 ft.

 **2 4-D Treatment Area**
49.1 Acres

Walled Lake
Sections 2 & 3 of the City of Novi
Sections 34 & 35 of the City of Walled Lake
T1N R8E - T2N R8E
Oakland County



2013 Treatment Location

Product #1	
Name:	LIQUID
Applied Volume:	504.0
Applied Area:	30.0 Acres
Target Rate:	16.00
Manufacturer:	
EPA#	
Target Pests:	
NH3 Tank #:	
Map Legend	
Coverage:	LOW OK HIGH
Scouting Legend	
Product #2	
Name:	24D
Applied Volume:	4032.0
Applied Area:	27.0 Acres
Target Rate:	150.00
Manufacturer:	
EPA#	
Target Pests:	
NH3 Tank #:	
Map Legend	
Coverage:	LOW OK HIGH
Scouting Legend	



□ = Liquid Application - 30.0 Acres
■ = Granular 2,4D - 27.0 Acres

© 2013 Google

Google earth

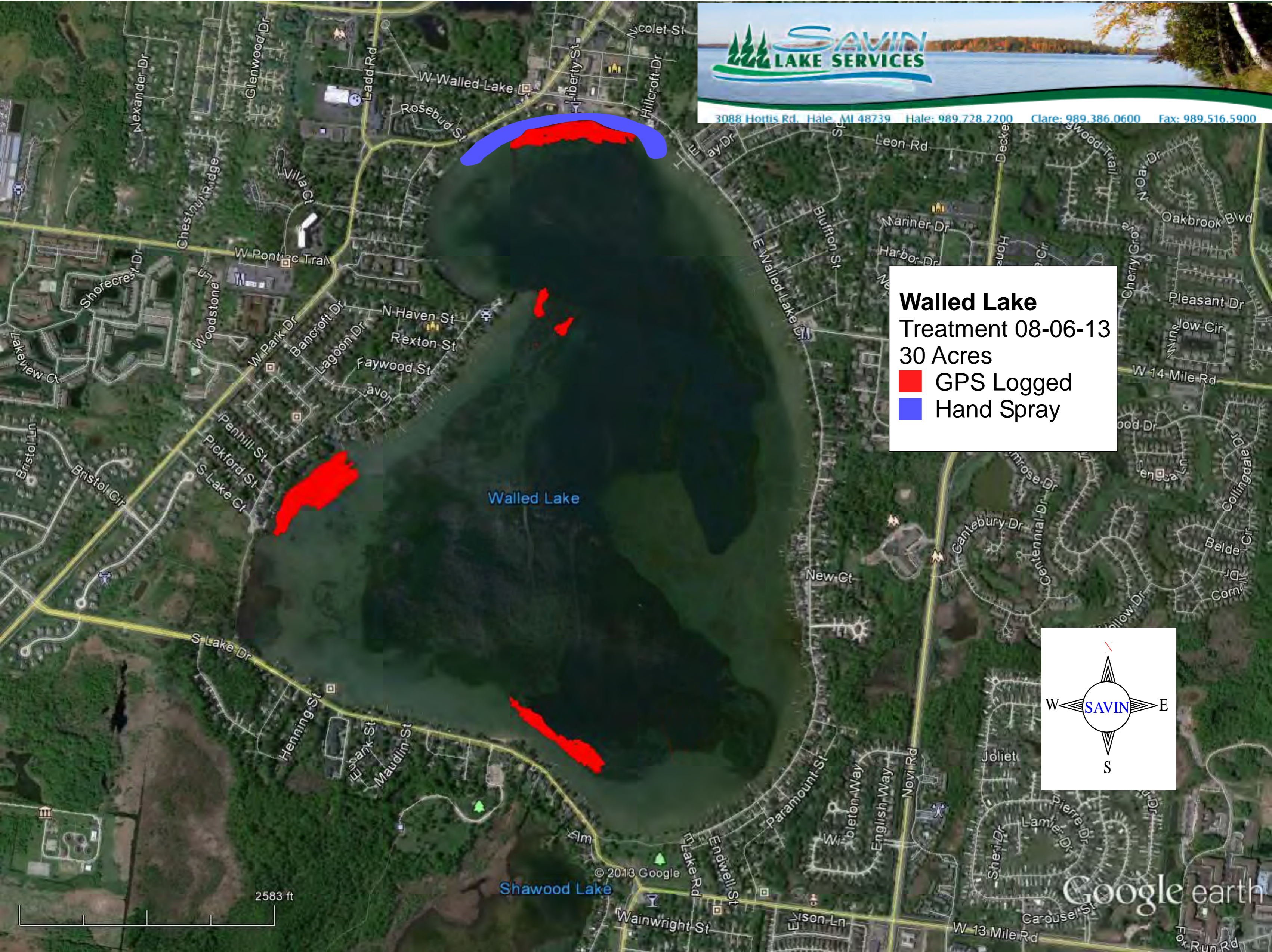

Walled Lake
 Treatment 08-06-13
 30 Acres
 ■ GPS Logged
 ■ Hand Spray

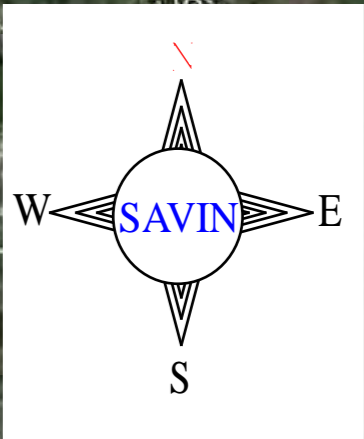

2583 ft



© 2013 Google

Google earth