

CITY of NOVI CITY COUNCIL

Agenda Item 1

May 6, 2019

SUBJECT: Approval to accept a donation from the Novi Parks Foundation in the amount of \$250,000 to assist with replacement of the Tim Pope Play Structure located at ITC Community Sports Park and to assist with the future installation of four pickleball courts and fencing at Wildlife Woods Park.

SUBMITTING DEPARTMENT: Parks, Recreation & Cultural Services

CITY MANAGER APPROVAL: 

BACKGROUND INFORMATION:

The Novi Parks Foundation would like to assist the City of Novi with two upcoming park projects through a donation from the naming rights fund. The Parks Foundation Board of Directors has approved the following allocations:

1. \$150,000 to assist with replacement of the Tim Pope Play Structure (built in 1997) located at ITC Community Sports Park, off the 8 Mile entrance. The current structure has exceeded its useful life and does not meet the Americans with Disability (ADA) and Architectural Barriers Act (ABA) standards. The structure would be replaced with a new accessible structure and accessible safety surfacing. The Tim Pope Family, PRCS Grants Committee and PRCS Commission have all reviewed proposed concepts for the playground and recommended a design that replicates the existing structure with new materials and features.

PRCS submitted a Recreational Passport (RP) grant application in an attempt to secure \$150,000 of the total \$409,000 project cost but did not receive funding. Replacement of the structure is currently listed in the City's CIP Plan for FY 2019-20 for \$259,000. The Novi Parks Foundation donation would ensure the structure could be fully replaced. The project would be scheduled for late Fall 2019.

2. \$100,000 to assist with the future installation of four pickleball courts and fencing at Wildlife Woods Park. Pickleball is a sport growing in popularity, especially among the older adult population. Since 2009, there has been demand from residents to create pickleball opportunities in Novi. As the demand increases, creating dedicated pickleball courts would be preferred over markings on existing tennis courts. With the older adult population growing and multiple local pickleball groups contacting the department in search of courts to use, the courts are expected to be utilized immediately. It would also allow the department to create an additional revenue stream through programs and tournaments. According to the USA Pickleball

Association (USAPA), the Sports & Fitness Industry Association (SFIA) 2015 Participant Report found almost 2.5 million people play pickleball in the United States.

PRCS has been seeking an appropriate location to install pickleball courts in Novi. With the planned addition of a new access drive from Wixom Road and parking lot located near the pavilion, Wildlife Woods is an ideal location for construction.

Allocation of funds from the Novi Parks Foundation Naming Rights account requires approval from the Novi City Council. Staff is recommending acceptance of the donation.

RECOMMENDED ACTION: Approval to accept a donation from the Novi Parks Foundation in the amount of \$250,000 to assist with replacement of the Tim Pope Play Structure located at ITC Community Sports Park and to assist with the future installation of four pickleball courts and fencing at Wildlife Woods Park.

Tim Pope Memorial Playground

March 6, 2018 55430-1-7-1



*Custom products are shown as conceptual only. *Custom product manufacturing time for this project will be approximately 6 weeks from the time of LSI order acceptance.

©2018 Landscape Structures. All Rights Reserved.



FOR A BETTER TOMORROW
WE PLAY TODAY

shapedbyplay.com



Proudly presented by:
Lance Shipman



Tim Pope Memorial Playground

March 6, 2018 55430-1-7-3



*Custom products are shown as conceptual only. *Custom product manufacturing time for this project will be approximately 6 weeks from the time of LSI order acceptance.

©2018 Landscape Structures. All Rights Reserved.



FOR A BETTER TOMORROW
WE PLAY TODAY
shapedbyplay.com



Proudly presented by:
Lance Shipman



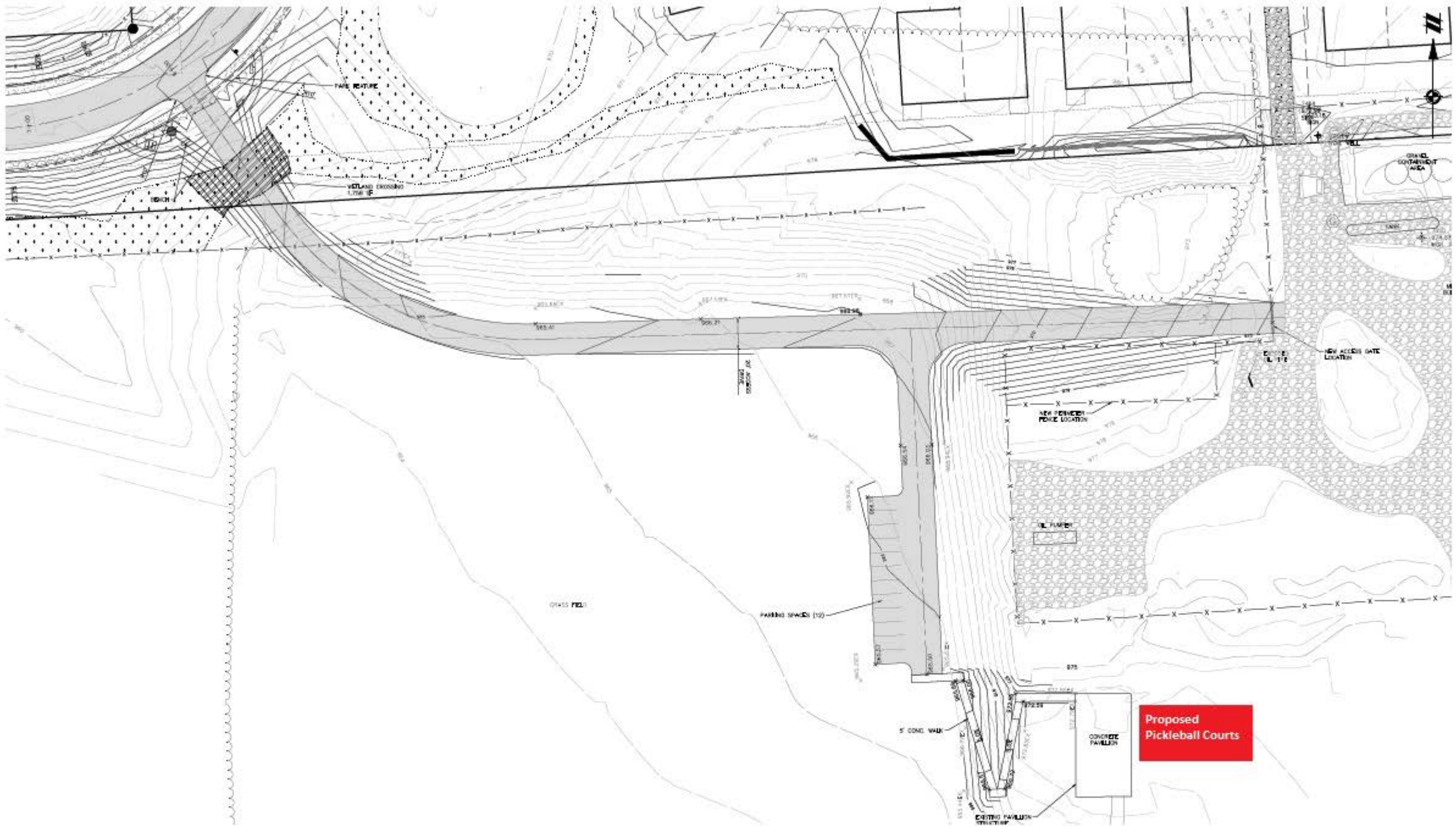

LEGEND	
	BOUNDARY LINE
	EXIST. EASEMENT
	SECTION LINE
	BOUNDARY/PROPERTY LINE
	EXIST. CURB AND GUTTER
	EXIST. RETIARD BUFFER
	EXIST. RETIARD
	PROP. SETBACK
	PROP. PAVERS
	PROP. BACK OF CURB
	PROP. WALK
	PROP. ASPH.
	PROP. 8" CONC. RAMP
	PROP. LIGHT POLE LOCATION

811
Know what's below.
Call before you dig.
Call 811 or visit www.811.org to request a utility locate. It's free and it's fast. It's the only way to make sure you know what's below before you dig. Call 811 or visit www.811.org to request a utility locate. It's free and it's fast. It's the only way to make sure you know what's below before you dig.



SECTION 17
TOWN OF NORTH, RANGE 08 EAST
CITY OF NOLI
OAKLAND COUNTY, MICHIGAN

PULTE HOMES
MIXON ROAD
MULTI-FAMILY
PSLR OVERLAY CONCEPT PLAN
CFT--SITE ACCESS ROAD EXHIBIT

DATE: AUGUST 30, 2017
DRAWN BY: [Name]
CHECKED BY: [Name]
SCALE: 0 15 30
1" = 30 FEET
DR: L OR KB
P.M. V. ANDERSON
JOB: 17000933
SHEET NO. 01

Pickleball Court Examples

