ROTARY PARK FACILITY LOCATION MAP

22220 Roethel Drive, Novi, MI 48375

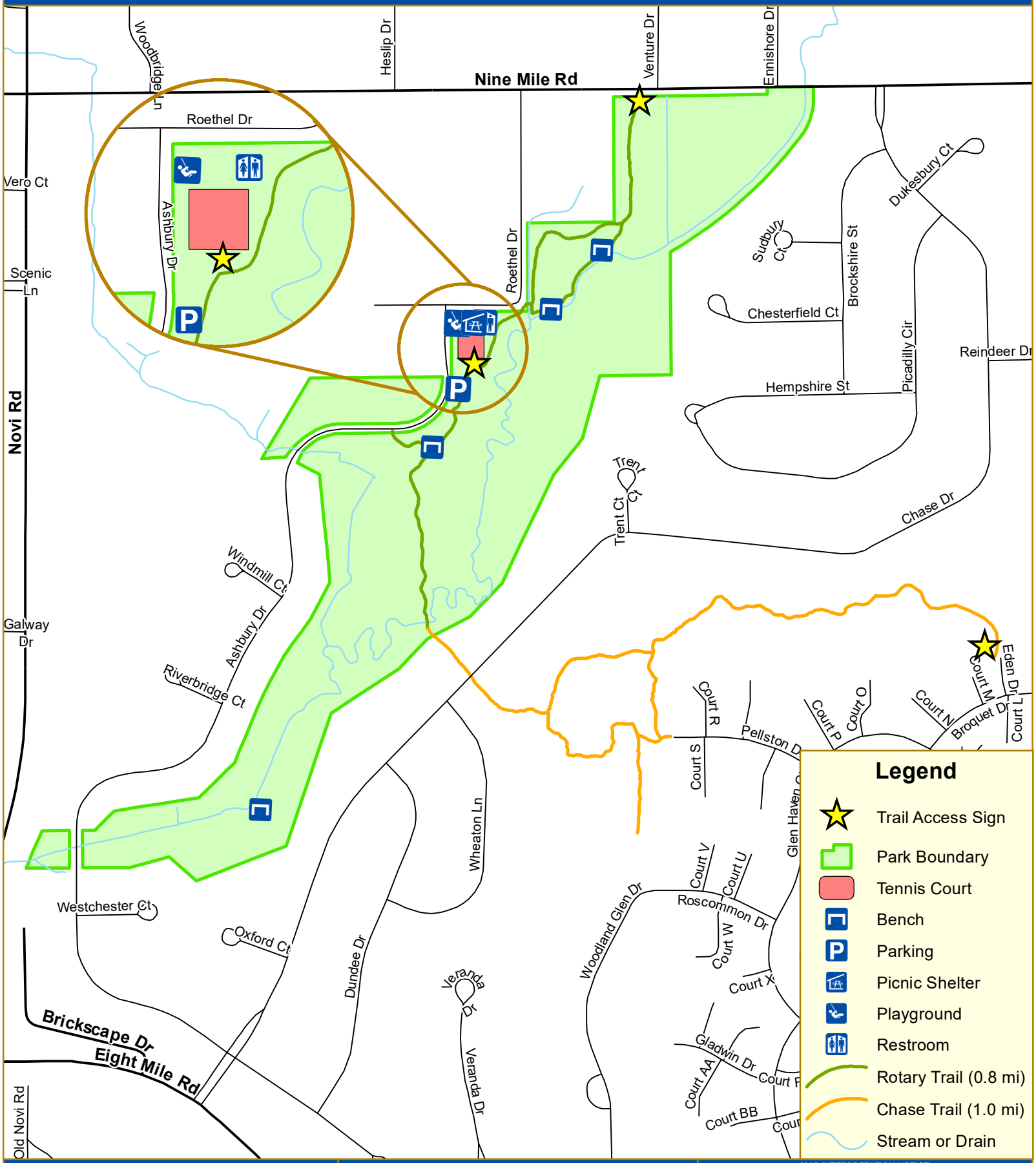

CITY OF NOVI

INTEGRATED SOLUTIONS TEAM
NOVI CITY HALL/CIVIC CENTER
45175 W. TEN MILE ROAD
NOVI, MI 48375
(248) 347-0400
CITYOFNOVI.ORG
MAP AUTHOR: JON GARTHA

0 295 590 1,180
FEET

1 INCH = 571 FEET

MAP PRINT DATE: 8/28/2019

MAP INTERPRETATION NOTICE

Map information depicted is not intended to replace or substitute for any official or primary source. This map was intended to meet National Map Accuracy Standards and use the most recent, accurate sources available to the people of the City of Novi. Boundary measurements and area calculations are approximate and should not be construed as survey measurements performed by a licensed Michigan Surveyor as defined in Michigan Public Act 132 of 1970 as amended. Please contact the City GIS Manager to confirm source and accuracy information related to this map.