



December 17, 2010

CITY COUNCIL

Mayor
David B. Landry

Mayor Pro Tem
Bob Gatt

Terry K. Margolis

Andrew Mutch

Kathy Crawford

Dave Staudt

Justin Fischer

City Manager
Clay J. Pearson

City Clerk
Maryanne Cornelius

Phillips Sign & Lighting
40920 Executive Drive
Harrison Township, Michigan 48045

RE: MARTY FELDMAN CHEVROLET – 42355 GRAND RIVER
MARTY FELDMAN KIA – 42235 GRAND RIVER

The sign permit applications for the above location have been reviewed.

MARTY FELDMAN CHEVROLET SIGNS

Sign A

The face change to the ground sign located at the main entrance is approved as it meets the requirements of Zoning Board of Appeals Case No. 894 A.

Sign B

The face change to the ground sign for “Trucks – Marty Feldman” is approved as it meets the requirements of Zoning Board of Appeals Case No. 894 B.

Sign C

The face change to the ground sign for “Certified Used Vehicles” cannot be approved as the variance allowing this sign, Zoning Board of Appeals Case No. 894 C, required the wording to state “Used Cars – Marty Feldman”

Sign D

The face change to the ground sign for “Goodwrench” cannot be approved as the variance allowing this sign, Zoning Board of Appeals Case No. 894 D, required the wording to state “Parts and Service”.

Sign E

The 103.25 square foot wall sign with Chevrolet and logo cannot be approved. Zoning Board of Appeals Case Nos. 1820 and 95-109 allowed a sign of 52.4 square feet.

City of Novi
45175 W. Ten Mile Road
Novi, Michigan 48375
248.347.0460
248.347.0577 fax

cityofnovi.org

Sign F

The 23 square foot wall sign with "Feldman" cannot be approved.
No additional signs are permitted for this location.

Sign Code Section 28-5(3) Number of on-premises advertising signs permitted, states, "No building or parcel of land shall be allowed more than one (1) sign permitted under this section..."

FELDMAN KIA SIGNS

Sign G

The 58.79 square foot wall sign for "KIA" is approved as it meets the ordinance requirements.

Sign H

The 18.75 square foot wall sign for "Feldman" cannot be approved as only one sign is permitted for this business.

Sign Code Section 28-5(3) Number of on-premises advertising signs permitted, states, "No building or parcel of land shall be allowed more than one (1) sign permitted under this section..."

Sign I

The 44 square foot, 20 foot high ground sign for "KIA" cannot be approved as there currently exists four (4) ground signs for this parcel which have been approved by the Zoning Board of Appeals and no additional ground signs are permitted by ordinance. This ground sign also exceeds the allowable height and square foot allowances for ground signs which is 6 feet per Sign Code Section 28-5(2)a2.ii. and 30 square feet per Sign Code Section 28-5 (2)a.1.i.

Sign J

The 17 square foot sign for "Service" cannot be approved as directional signs may not exceed 2 square feet per Sign Code Section 28-7a.(9).

Sign K

The 17 square foot sign for "Service" on the west elevation cannot be approved as directional signs may not exceed 2 square feet per Sign Code Section 28-7a.(9).

Sign L

The 19 square foot sign for "Delivery" on the west elevation cannot be approved as directional signs may not exceed 2 square feet per Sign Code Section 28-7a.(9).

You may make application for the Zoning Board of Appeals for consideration of variances to any or all of the above denials, by contacting the board secretary, Malinda Martin, at 248-347-0459.

Please feel free to contact me at 248-347-0438 should you have any questions.

Sincerely,

CITY OF NOVI



Jeannie Niland
Ordinance Enforcement Officer



GMDI SIGN INVENTORY - MARTY FELDMAN 42355 GRAND RIVER, NOVI, MI
PROPOSED SIGN CHANGES - PYLON SIGNS

SIGN C

Face Change Allowed P92 -



D

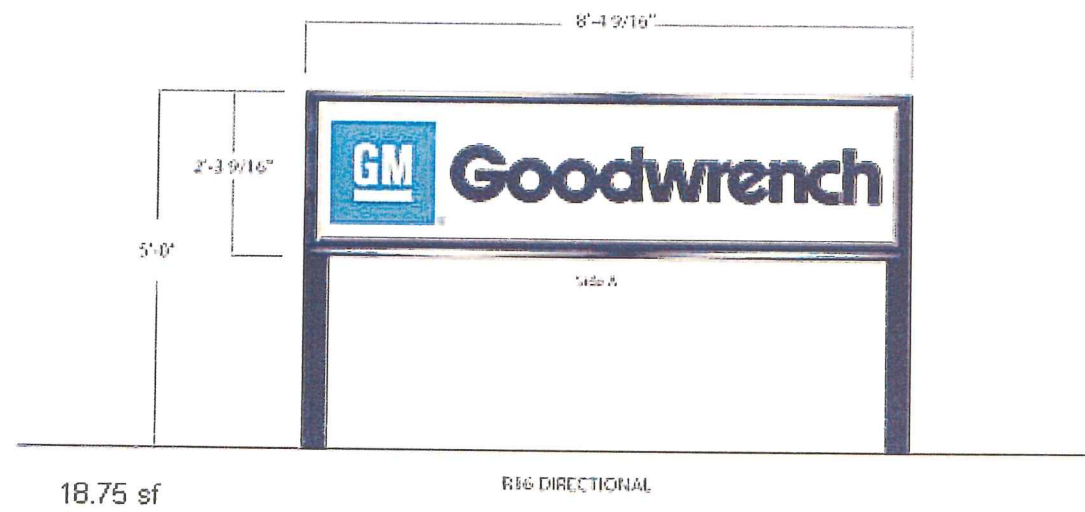

GMDI SIGN INVENTORY – MARTY FELDMAN 42355 GRAND RIVER, NOVI, MI
DIRECTIONAL SIGNS – CURRENT GRAPHICS – NEW GRAPHICS ARE TBD

SIGN D

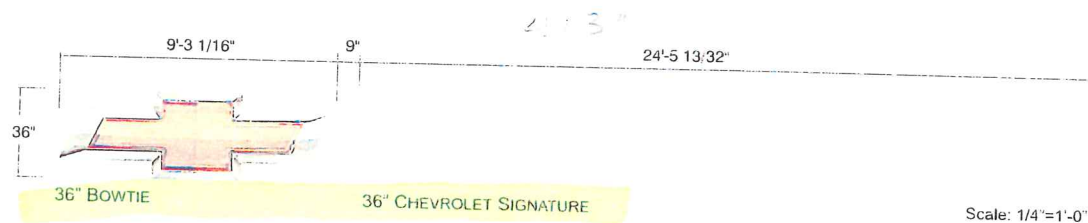

Scale: 1/4"=1'-0"

103 25 #

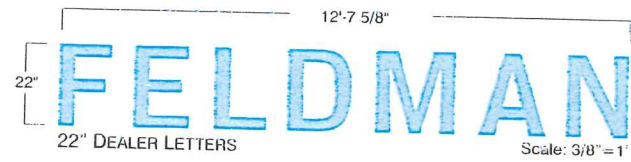

SIGN ELEMENTS

ELEMENT	SIZE (HEIGHT)	WEIGHT	ELECTRICAL	SQUARE FT.	LENGTH
Bowtie	36"	27 lbs	2 amps.	27.77	9'-3 1/16"
Chev. Signature	36"	108 lbs	8 amps.	73.35	24'-5 13/32"
Dealer Name Letters	22' Med. LED	8 lbs./letter	.4 amps./letter.	23.16	12'-7 5/8"

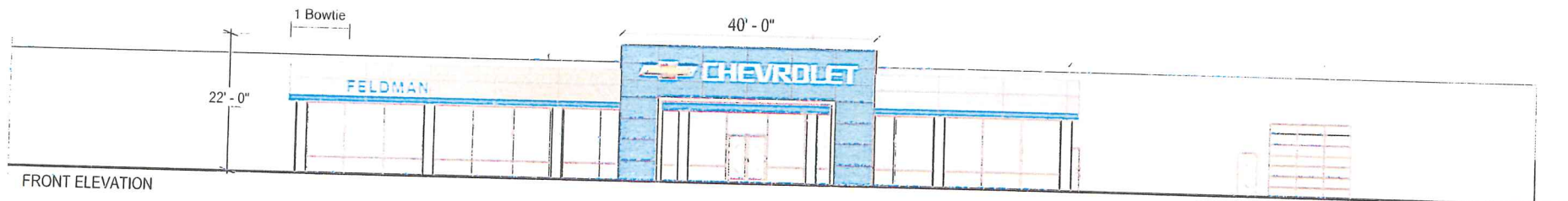

Scale: 1/16"=1'-0"

PATTISON SIGN GROUP, INC.
 410 N CEDAR BLUFF RD. • SUITE 101 • KNOXVILLE, TN 37923
 TEL (615) 632-1165 • FAX (615) 634-1163 • TOLL FREE (888) 210-1576

Customer Approval: _____ Date: _____

By: _____ Date: _____

ISO 9001:2008 Certified Enterprise

ISO 9001:2008 Certified Enterprise

ISO 9001:2008 Certified Enterprise

Client:	FELDMAN CHEVROLET
Spec:	FELDMAN
Draftsman:	R. ANDER
Checked By:	
Page:	1 / 1
Date:	10-14-10
Rev:	
Scale:	as noted

SIGN E

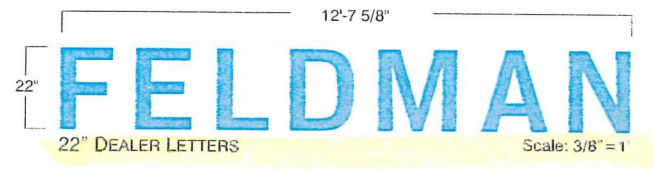
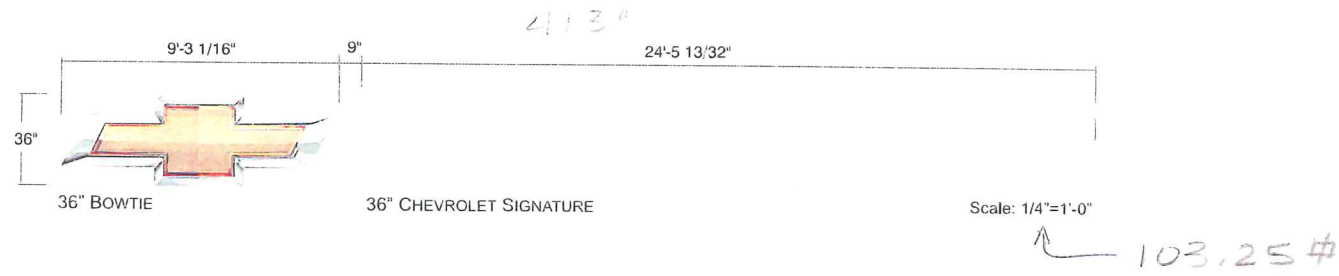

SIGN ELEMENTS

ELEMENT	SIZE (HEIGHT)	WEIGHT	ELECTRICAL	SQUARE FT.	LENGTH
Bowtie	36"	27 lbs	2 amps.	27.77	9'-3 1/16"
Chev. Signature	36"	108 lbs	8 amps.	73.35	24'-5 13/32"
Dealer Name Letters	22" Med. LED	8 lbs./letter	.4 amps/letter.	23.16	12'-7 5/8"

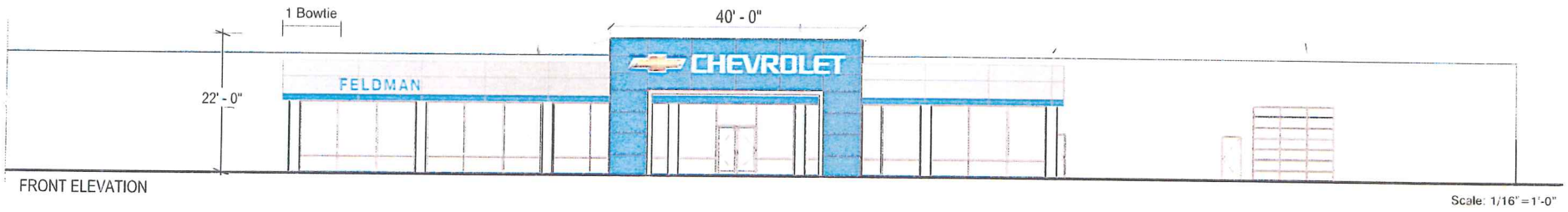

PATTISON
SIGN GROUP, INC.
410 N. CEDAR BLUFF RD. • SUITE 101 • KNOXVILLE, TN 37923
• Tel (615) 693-1105 • Fax (615) 694-1165 • Toll Free (866) 219-1576

Customer Approval: _____ Date: _____

By: _____ Date: _____

ISO 9001:2000 Certified Enterprise

This sign must be installed in accordance with the requirements of Article 610 of the National Electrical Code and/or other applicable local codes. This includes proper grounding and bonding of this sign.

Pattison Sign Group warrants that the sign meets the requirements of the National Electrical Code and/or other applicable local codes. Please refer to the sign's instructions for details. Register of Product when ordering in Social, Professional, State or Federal Buildings.

© 2010 PATTISON SIGN GROUP, INC. ALL RIGHTS RESERVED. NO PART OF THIS DRAWING MAY BE REPRODUCED IN ANY FORM WITHOUT WRITTEN PERMISSION FROM PATTISON SIGN GROUP, INC.

Client:	FELDMAN CHEVROLET
Site:	NSM, MI
Draftsman:	R. ANDREE
Checked By:	
Page:	1 / 1
Date:	10-14-10
Rev:	
Scale:	as noted

SIGN F



**CUMMINGS
SIGNS**

Proposed Recommendations

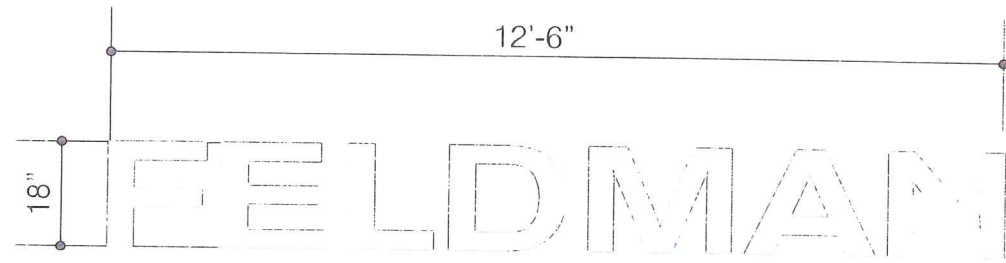

18" Feldman Channel Letters; White (18.75 Square Feet)

Dealer #: MI031

Dealer Name: Feldman Kia

Address: 42355 Grand River

City/State: Novi, MI 48375

NOTE: SIGN SIZES AND PLACEMENTS ARE APPROXIMATE
TO BE VERIFIED WITH A FIELD SURVEY PRIOR TO FABRICATION

THIS IS AN ORIGINAL UNPUBLISHED DRAWING CREATED
FOR YOUR PERSONAL USE IN CONNECTION WITH A
PROJECT PLANNED FOR YOU BY CUMMINGS SIGNS. IT IS
NOT TO BE SHOWN OUTSIDE YOUR ORGANIZATION NOR
USED, REPRODUCED, COPIED, OR EXHIBITED IN ANY FASHION
UNLESS AUTHORIZED IN WRITING BY AN OFFICER OF
CUMMINGS SIGNS.

SIGN H



**CUMMINGS
SIGNS**

Proposed Recommendations

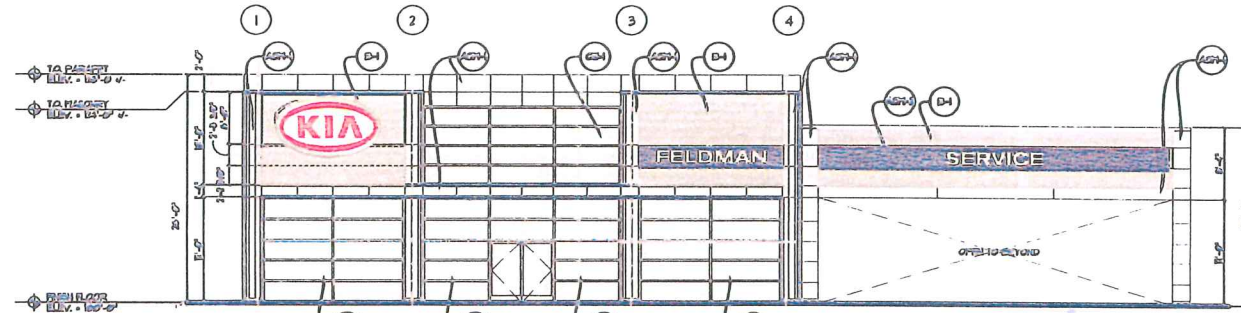

KWL-3 (58.79 Square Feet)
 18" Feldman Channel Letters: White (18.75 Square Feet)
 18" Service Channel Letters: White (17.01 Square Feet)

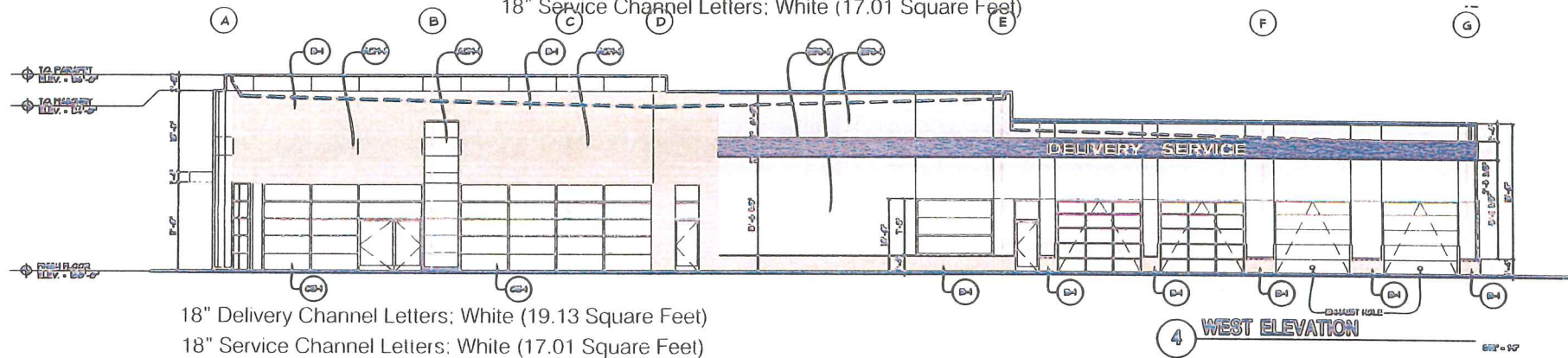

18" Delivery Channel Letters: White (19.13 Square Feet)
 18" Service Channel Letters: White (17.01 Square Feet)

4 WEST ELEVATION

NOTE: Photo overlays are strictly for illustration purposes only. As a result the drawing is not to scale and the sign may appear large/smaller than it might actually be upon installation.

Dealer #: MI031
 Dealer Name: Feldman Kia
 Address: 42355 Grand River
 City/State: Novi, MI 48375

NOTE: SIGN SIZE AND PLACEMENTS ARE APPROXIMATE TO BE VERIFIED WITH A FIELD SURVEY PRIOR TO FABRICATION.
 THIS IS AN ORIGINAL UNPUBLISHED DRAWING CREATED FOR YOUR PERSONAL USE IN CONNECTION WITH A PROJECT PLANNED FOR YOU BY CUMMINGS SIGNS. IT IS NOT TO BE SHOWN OUTSIDE YOUR ORGANIZATION NOR USED, REPRODUCED, COPIED, OR EXHIBITED IN ANY FASHION UNLESS AUTHORIZED IN WRITING BY AN OFFICER OF CUMMINGS SIGNS.

THE INFORMATION CONTAINED IN THIS COPYRIGHTED DRAWING IS THE SOLE PROPERTY OF CUMMINGS SIGNS. ANY REPRODUCTION IN PART OR WHOLE WITHOUT THE WRITTEN PERMISSION OF CUMMINGS SIGNS IS PROHIBITED.

ECR REV REVISIONS DATE BY

110715

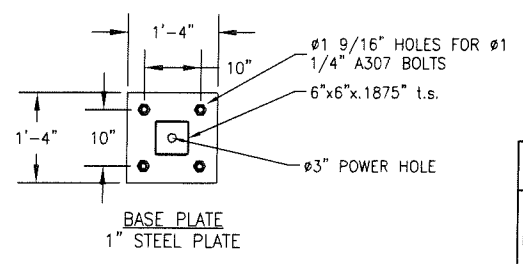
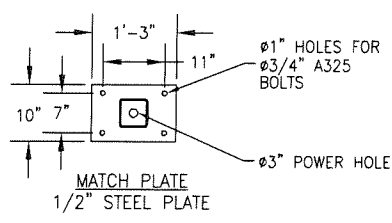
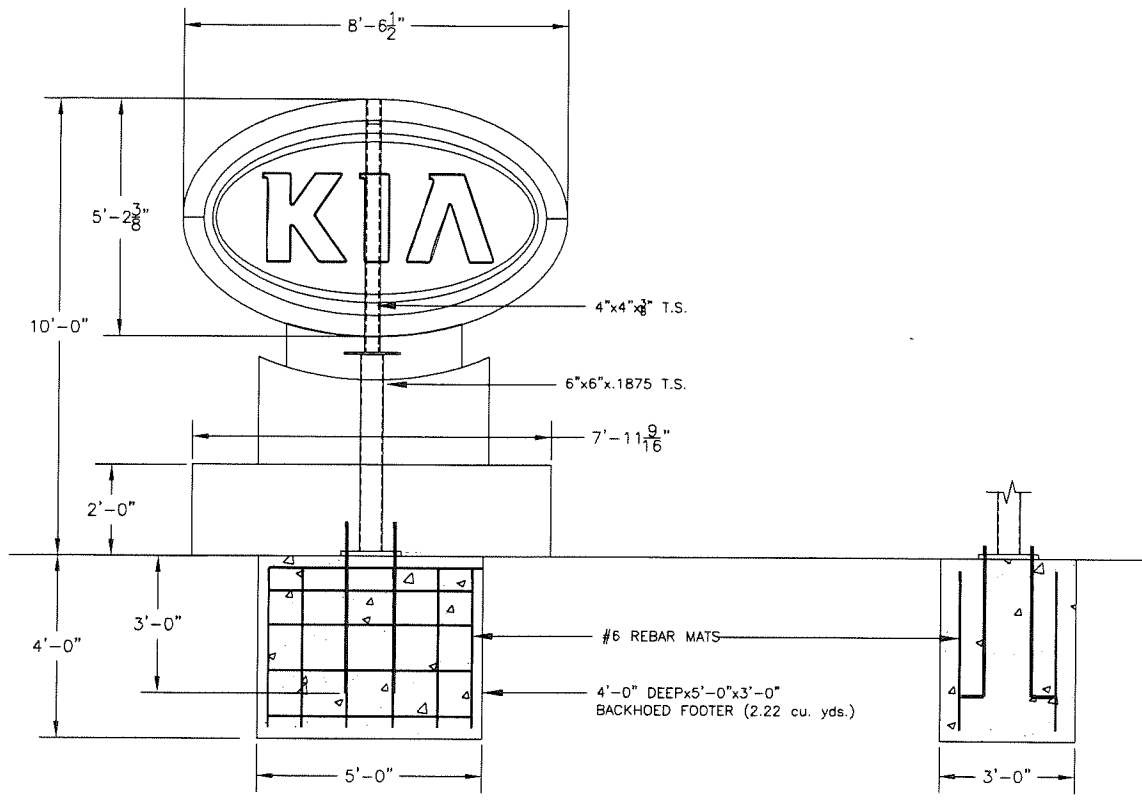

NOTES:

CUMMINGS SIGNS. 4255 NAPER FIELD RD DOTHAN, AL 36303 PHONE: (334) 983-8000 FAX: (334) 983-1379		CUSTOMER KIA	
DRAWING APPROVED BY		CODE PAGE LAYOUT	ITEM NUMBER KMS4-10
PROGRAM APPROVED BY		ITEM DESCRIPTION KMS4 @ 10 OAH W/ CLADDING	INSTALL
PROTOTYPE BY	SCALE	ENGINEER	DRAWN BY ACCOUNT REPRESENTATIVE BAKER
1st RUN BY	SHEET 1 OF 1	BOXED SQ FT	ITEM NUMBER KMS4-10
PRODUCTION 02-07-07	BY	WIND LOAD (MPH) 110 MPH	EST WEIGHT (LBS) REV

IVER AVENUE (VARIABLE WIDTH)

EXISTING
GM TRUCK
SIGN LOCATION

173'-6" +/-

130'-0" +/-

PROPOSED
KIA
PYLON
LOCATION

PROPOSED
KIA
9,800 SF ±
F.F. 900.5

PROP. 20'
WIDE WM EB/WT

6" HIGH CURB
TYP.

PROP. BASIN
RELOCATION

15' W/4 GRAVEL
ACCESS DRIVE

RETAINING WALL
- RAILING
EX: BERM TO REMAIN

BM #2 ARROW
839.75

SEE SHEET 6

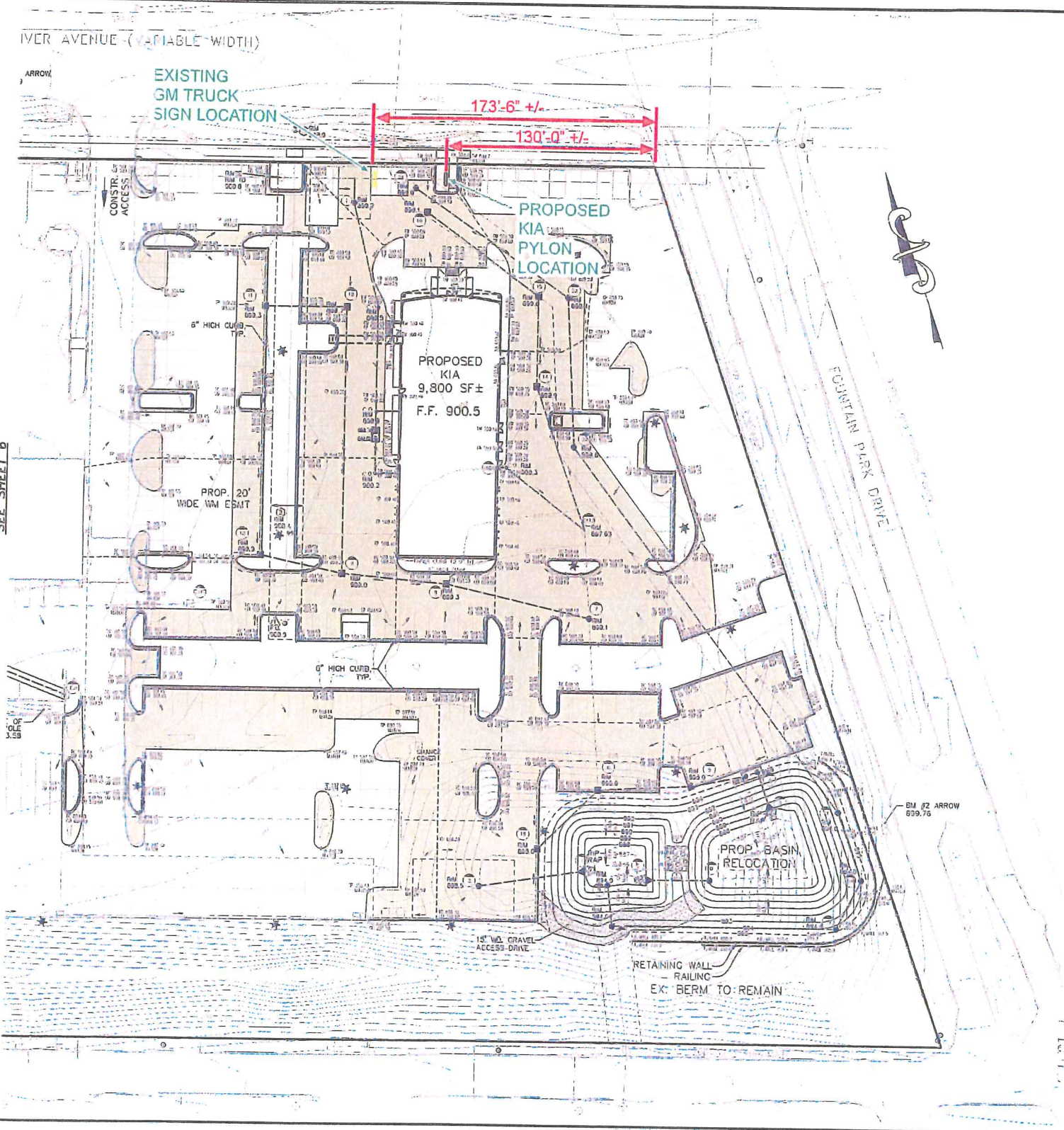



**CUMMINGS
SIGNS**

Proposed Recommendations

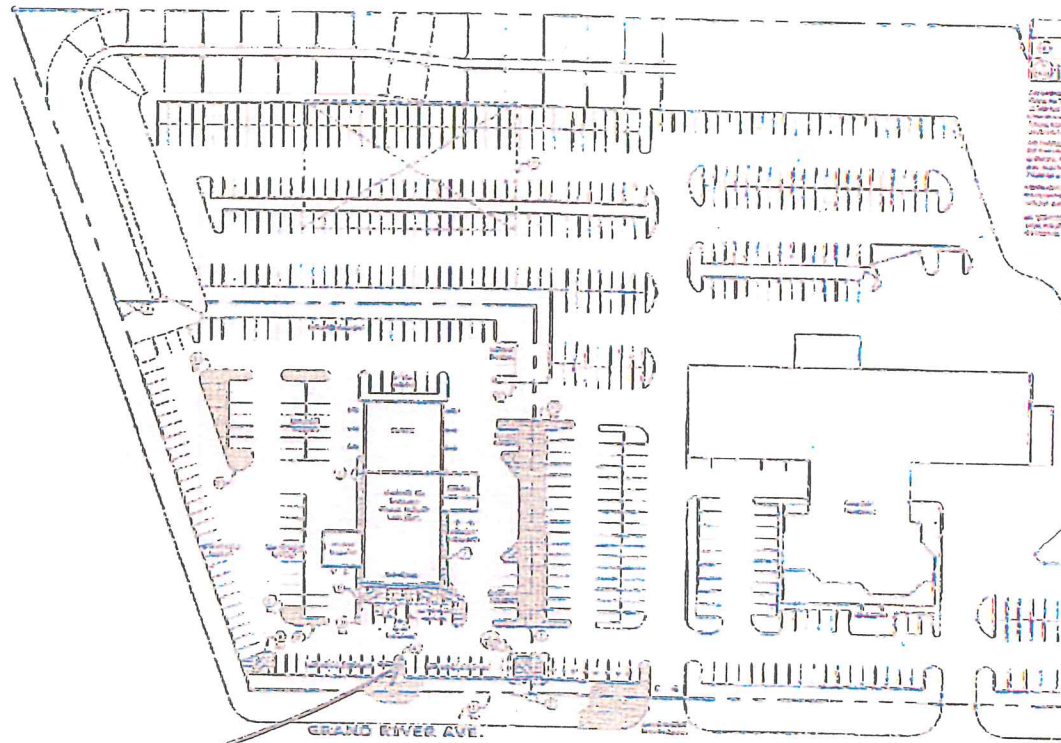
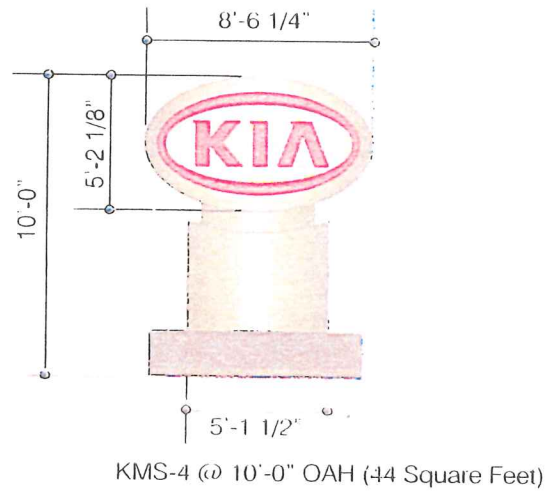

Dealer #: MI031

Dealer Name: Feldman Kia

Address: 42355 Grand River

City/State: Novi, MI 48375

NOTE: SIGN SIZE AND PLACEMENTS ARE APPROXIMATE
TO BE VERIFIED WITH A FIELD SURVEY PRIOR TO FABRICATION.

THIS IS AN ORIGINAL UNPUBLISHED DRAWING CREATED
FOR YOUR PERSONAL USE IN CONNECTION WITH A
PROJECT PLANNED FOR YOU BY CUMMINGS SIGNS. IT IS
NOT TO BE SHOWN OUTSIDE YOUR ORGANIZATION NOR
USED, REPRODUCED, COPIED, OR EXHIBITED IN ANY MANNER
UNLESS AUTHORIZED IN WRITING BY AN OFFICER OF
CUMMINGS SIGNS.

SIGN 1

SIGN 1



**CUMMINGS
SIGNS**

Proposed Recommendations

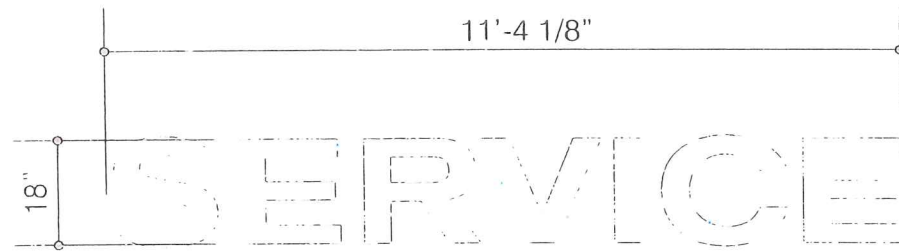

18" Service Channel Letters; White (17.01 Square Feet)
Quantity = 2

Dealer #: MI031
 Dealer Name: Feldman Kia
 Address: 42355 Grand River
 City/State: Novi, MI 48375

NOTE: DIMENSIONS AND PLACEMENTS ARE APPROXIMATE
 TO BE VERIFIED WITH A FIELD SURVEY PRIOR TO FABRICATION.

THIS IS AN ORIGINAL UNPUBLISHED DRAWING CREATED
 FOR YOUR PERSONAL USE IN CONNECTION WITH A
 PROJECT PLANNED FOR YOU BY CUMMINGS SIGNS. IT IS
 NOT TO BE SHOWN OUTSIDE YOUR ORGANIZATION NOR
 USED, REPRODUCED, COPIED, OR EXHIBITED IN ANY FASHION
 UNLESS AUTHORIZED IN WRITING BY AN OFFICER OF
 CUMMINGS SIGNS.

SIGN J



**CUMMINGS
SIGNS**

Proposed Recommendations

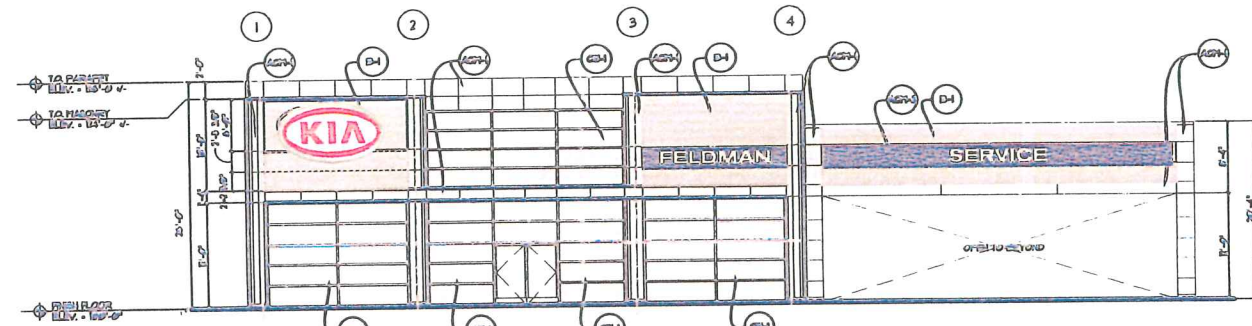

KWL-3 (58.79 Square Feet)
 18" Feldman Channel Letters; White (18.75 Square Feet)
 18" Service Channel Letters; White (17.01 Square Feet)

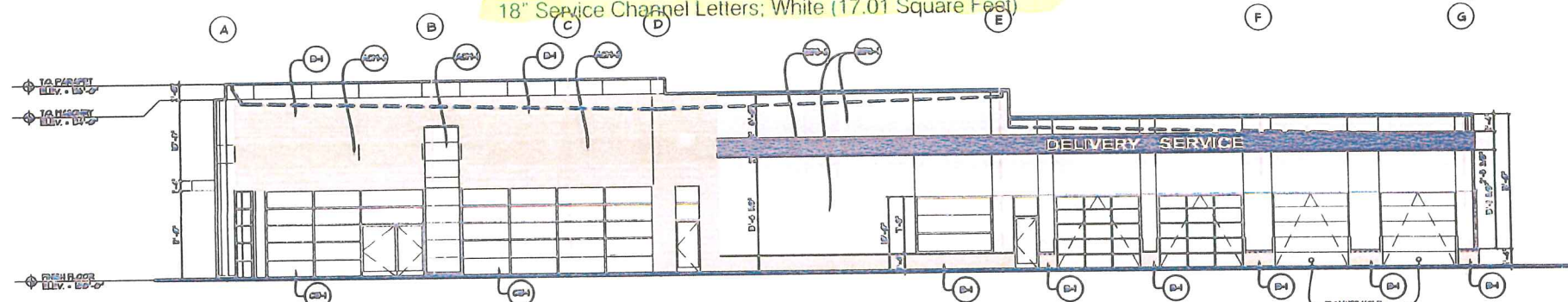

18" Delivery Channel Letters; White (19.13 Square Feet)
 18" Service Channel Letters; White (17.01 Square Feet)

4 WEST ELEVATION

NOTE: Photo overlays are strictly for illustration purposes only. As a result the drawing is not to scale and the sign may appear large/smaller than it might actually be upon installation.

Dealer #: MI031
 Dealer Name: Feldman Kia
 Address: 42355 Grand River
 City/State: Novi, MI 48375

NOTE: SIGN SIZES AND PLACEMENTS ARE APPROXIMATE
 TO BE VERIFIED WITH A FIELD SURVEY PRIOR TO FABRICATION
 THIS IS AN ORIGINAL UNPUBLISHED DRAWING CREATED
 FOR YOUR PERSONAL USE IN CONNECTION WITH A
 PROJECT PLANNED FOR YOU BY CUMMINGS SIGNS. IT IS
 NOT TO BE SHOWN OUTSIDE YOUR ORGANIZATION NOR
 USED, REPRODUCED, COPIED, OR EXHIBITED IN ANY FASHION
 UNLESS AUTHORIZED IN WRITING BY AN OFFICER OF
 CUMMINGS SIGNS.



**CUMMINGS
SIGNS**

Proposed Recommendations

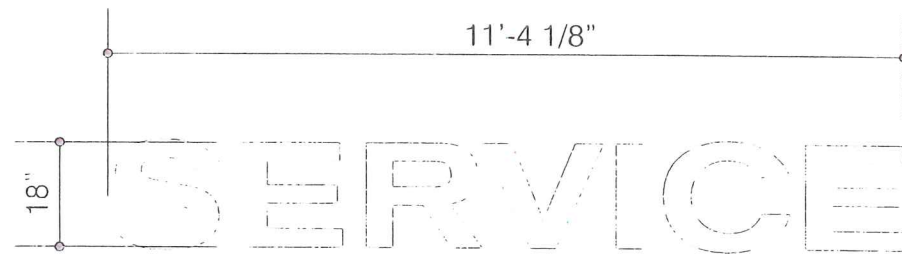

18" Service Channel Letters; White (17.01 Square Feet)
Quantity = 2

Dealer #: MI031
 Dealer Name: Feldman Kia
 Address: 42355 Grand River
 City/State: Novi, MI 48375

Note: SIGN SIZES AND PLACEMENTS ARE APPROXIMATE
TO BE VERIFIED WITH A FIELD SURVEY PRIOR TO FABRICATION

THIS IS AN ORIGINAL UNPUBLISHED DRAWING CREATED
FOR YOUR PERSONAL USE IN CONNECTION WITH A
PROJECT PLANNED FOR YOU BY CUMMINGS SIGNS. IT IS
NOT TO BE SHOWN OUTSIDE YOUR ORGANIZATION NOR
USED, REPRODUCED, COPIED, OR EXHIBITED IN ANY FASHION
UNLESS AUTHORIZED IN WRITING BY AN OFFICER OF
CUMMINGS SIGNS.

SIGN K



**CUMMINGS
SIGNS**

Proposed Recommendations

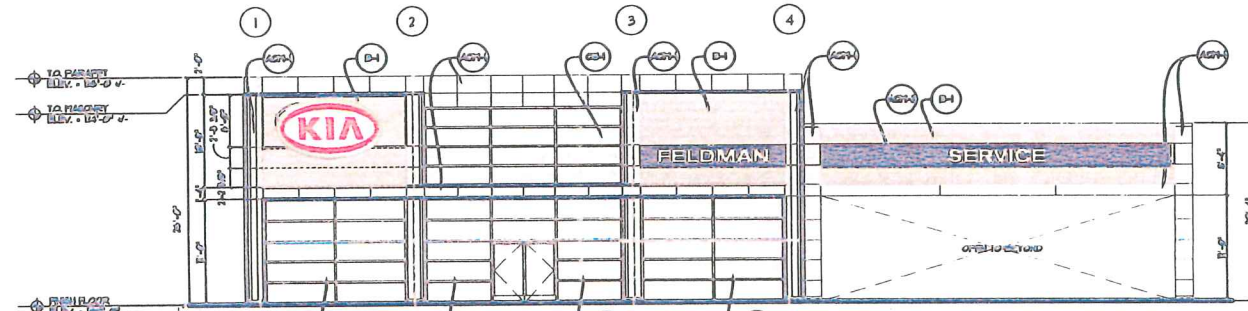

KWL-3 (58.79 Square Feet)
 18" Feldman Channel Letters; White (18.75 Square Feet)
 18" Service Channel Letters; White (17.01 Square Feet)

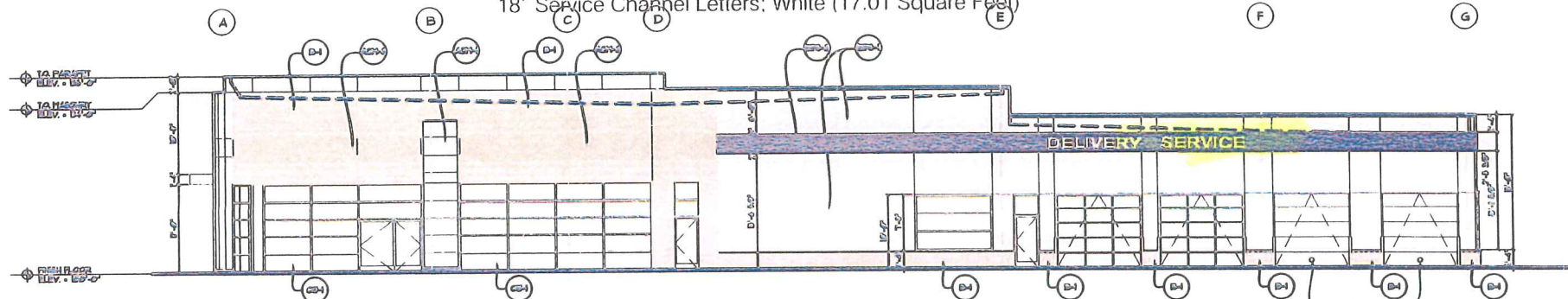

18" Delivery Channel Letters; White (19.13 Square Feet)
 18" Service Channel Letters; White (17.01 Square Feet)

4 WEST ELEVATION

NOTE: Photo overlays are strictly for illustration purposes only. As a result the drawing is not to scale and the sign may appear large/smaller than it might actually be upon installation.

Dealer #: MI031
 Dealer Name: Feldman Kia
 Address: 42355 Grand River
 City/State: Novi, MI 48375

Note: Sign sizes and placements are approximate to be verified with a field survey prior to fabrication.
 THIS IS AN ORIGINAL UNPUBLISHED DRAWING CREATED FOR YOUR PERSONAL USE IN CONNECTION WITH A PROJECT PLANNED FOR YOU BY CUMMINGS SIGNS. IT IS NOT TO BE SHOWN OUTSIDE YOUR ORGANIZATION NOR USED, REPRODUCED COPIES, OR EXHIBITED IN ANY FASHION UNLESS AUTHORIZED IN WRITING BY AN OFFICER OF CUMMINGS SIGNS.



Proposed Recommendations

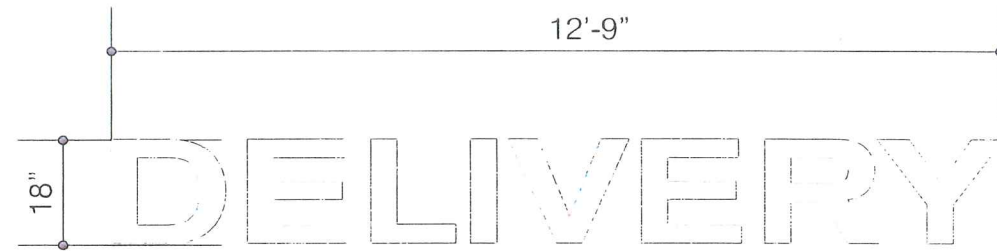

18" Delivery Channel Letters; White (19.13 Square Feet)

Dealer #: MI031

Dealer Name: Feldman Kia

Address: 42355 Grand River

City/State: Novi, MI 48375

Note: SIGN SIZES AND PLACEMENTS ARE APPROXIMATE TO BE VERIFIED WITH A FIELD SURVEY PRIOR TO FABRICATION.

THIS IS AN ORIGINAL UNPUBLISHED DRAWING CREATED FOR YOUR PERSONAL USE IN CONNECTION WITH A PROJECT PLANNED FOR YOU BY CUMMINGS SIGNS. IT IS NOT TO BE SHOWN OUTSIDE YOUR ORGANIZATION NOR USED, REPRODUCED, COPIED, OR EXHIBITED IN ANY FASHION UNLESS AUTHORIZED IN WRITING BY AN OFFICER OF CUMMINGS SIGNS.



Proposed Recommendations

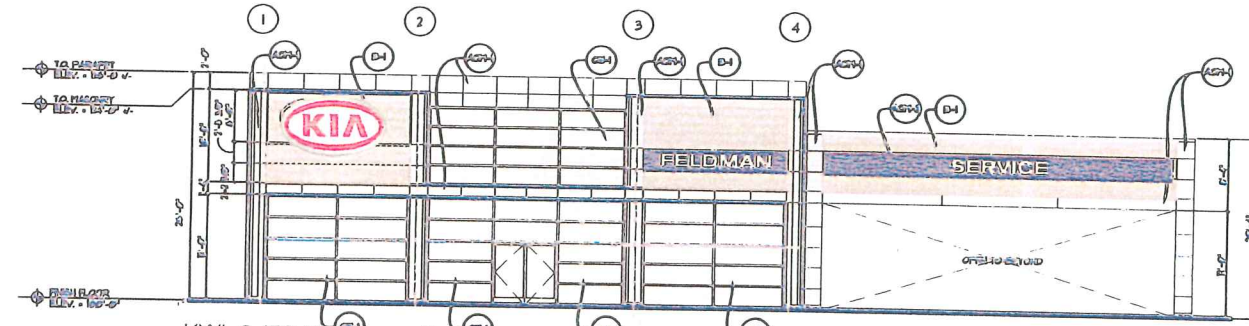

KWL-3 (58.79 Square Feet)
 18" Feldman Channel Letters; White (18.75 Square Feet)
 18" Service Channel Letters; White (17.01 Square Feet)

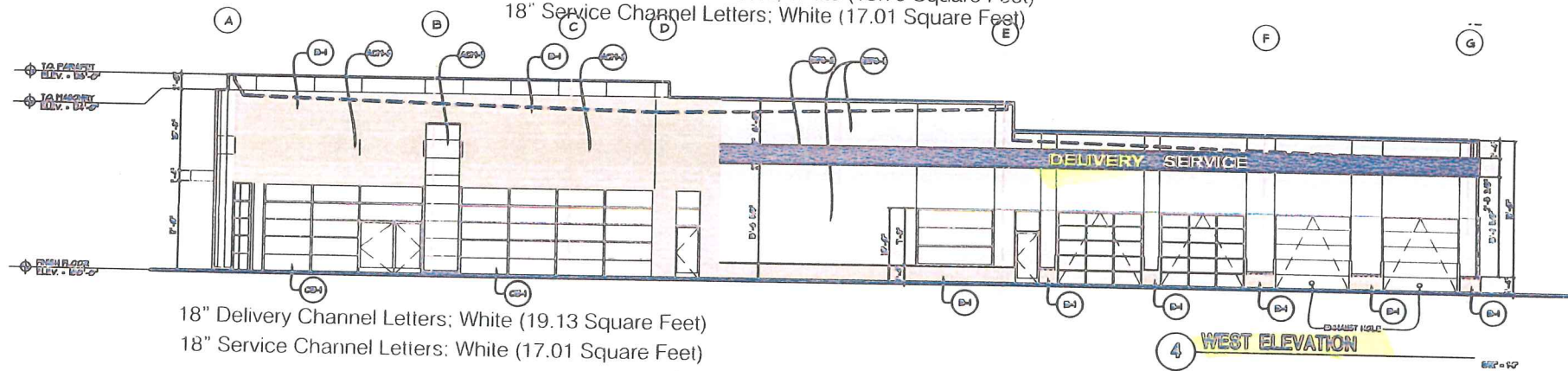

18" Delivery Channel Letters; White (19.13 Square Feet)
 18" Service Channel Letters; White (17.01 Square Feet)

4 WEST ELEVATION

NOTE: Photo overlays are strictly for illustration purposes only. As a result the drawing is not to scale and the sign may appear large/smaller than it might actually be upon installation.

Dealer #: MI031
 Dealer Name: Feldman Kia
 Address: 42355 Grand River
 City/State: Novi, MI 48375

NOTE: SIGN SIZE AND PLACEMENTS ARE APPROXIMATE TO BE VERIFIED WITH A FIELD SURVEY PRIOR TO FABRICATION.
 THIS IS AN ORIGINAL UNPUBLISHED DRAWING CREATED FOR YOUR PERSONAL USE IN CONNECTION WITH A PROJECT PLANNED FOR YOU BY CUMMINGS SIGNS. IT IS NOT TO BE SHOWN OUTSIDE YOUR ORGANIZATION NOR USED, REPRODUCED, COPIED, OR EXHIBITED IN ANY FASHION UNLESS AUTHORIZED IN WRITING BY AN OFFICER OF CUMMINGS SIGNS.

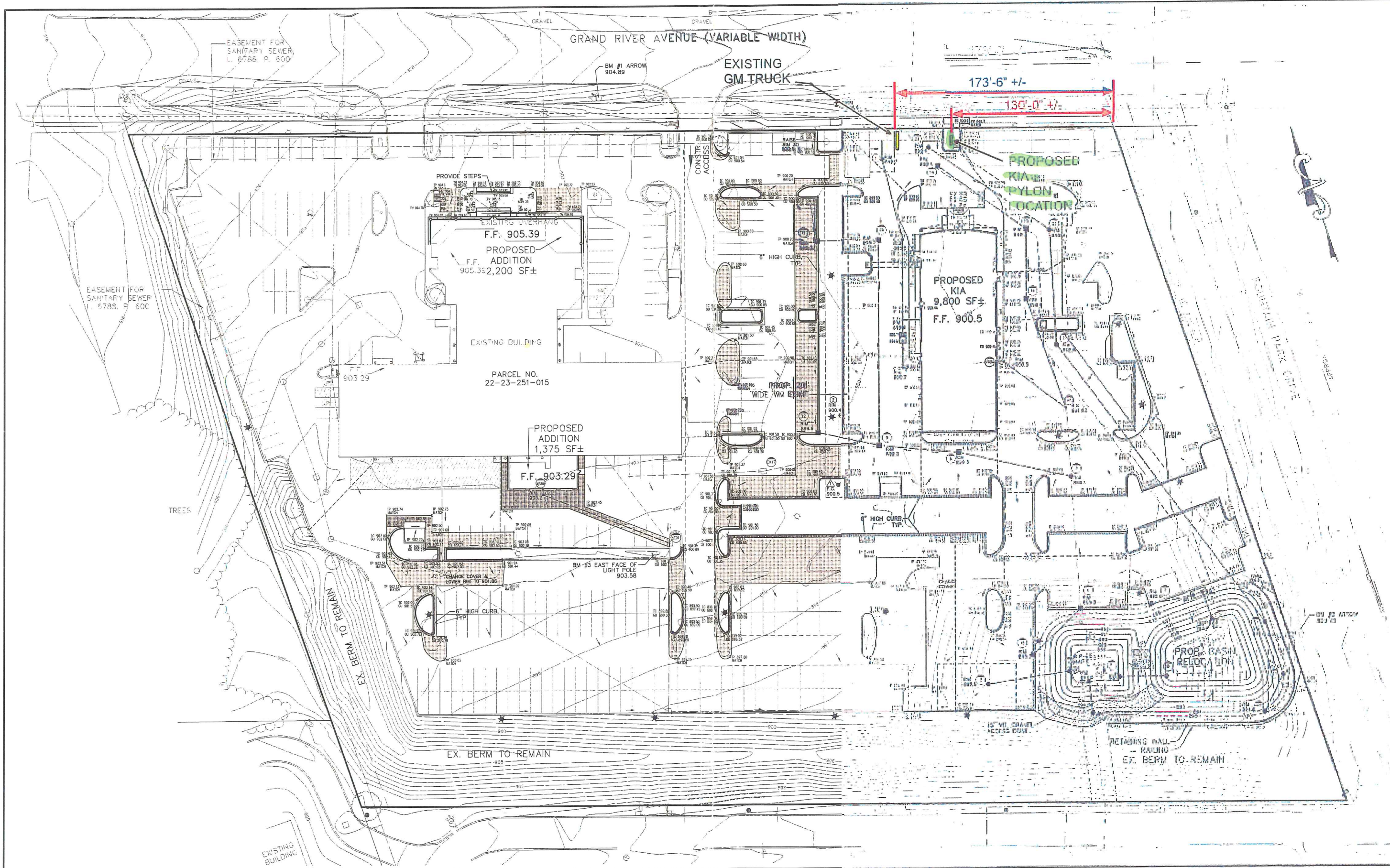

EASEMENT FOR
SANITARY SEWER
L. 6786, P. 600

GRAND RIVER AVENUE (VARIABLE WIDTH)

EXISTING
GM TRUCK

173'-6" +/-

130'-0" +/-

PROVIDE STEPS

EXISTING OVERHANG
F.F. 905.39

PROPOSED
F.F. ADDITION
905.392,200 SF±

EXISTING BUILDING

PARCEL NO.
22-23-251-015

PROPOSED
ADDITION
1,375 SF±

F.F. 903.29

PROPOSED
KIA
9,800 SF±
F.F. 900.5

PROPOSED
KIA
PYLON
LOCATION

EASEMENT FOR
SANITARY SEWER
L. 6786, P. 600

TREES

EX. BERM TO REMAIN

EX. BERM TO REMAIN

PROP. CASH
RELOCATION

RETAINING WALL -
RAISED
EX. BERM TO REMAIN

EXISTING
BUILDING



Feldman Chevrolet

Proposed Site Signage



R1.0 Date
12/27/2010

Prepared By
Cityscope Architects, Inc.

These drawings are for communication of design intent only.
These drawings are not suited or intended for construction or fabrication



Feldman KIA

Proposed Site Signage



R1.0 Date
12/27/2010

Prepared By
Cityscape Architects, Inc.

These drawings are for communication of design intent only.
These drawings are not suited or intended for construction or fabrication



