



# Site Plan

-  existing monument along 14 Mile
-  Proposed wall signs on the north & west elevations

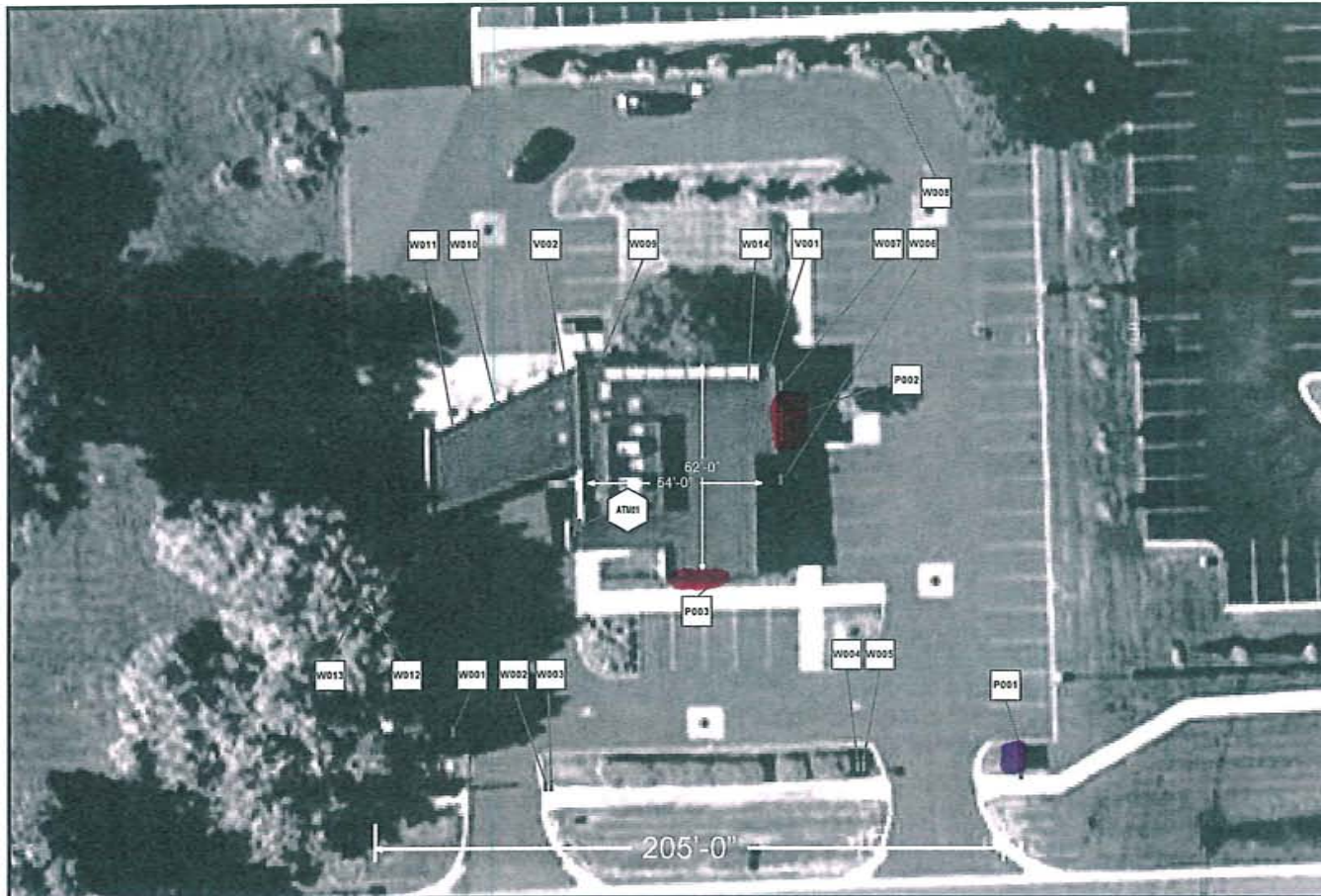

**Address:** 39465 14 Mile Rd.  
**City/State:** Novi, MI.  
**Zip:** 48377

Project #: 3203

Location #: 202

Page: 1

Scale: As Noted

Drawn by: TVS

File Path: Active\BANKS\P\PNC Bank\2009\3202-203 Novi MI

Drawings are the exclusive property of Icon Identity Solutions Inc., Any unauthorized use or duplication is not permitted.

Date: 07/21/09  
 Rev. 1: 08/12/09  
 Rev. 2: 08/26/09  
 Rev. 3: 09/24/09  
 Rev. 4: 08/17/10



existing Monument Sign  
along 14 Mile Rd.



Existing Sign #: P001  
 H 36" W 72" D 1" OAH 60"  
 Note: Patch & repair existing wall surface to like new condition. 2'-0" Setback.  
 Illum.   
 Non Illum.   
 S/F   
 D/F

Proposed Sign #: P001  
 Note: \_\_\_\_\_  
 \_\_\_\_\_  
 \_\_\_\_\_

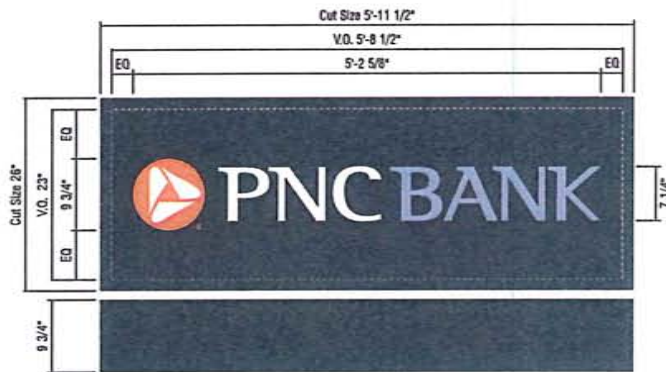

CUSTOM REPLACEMENT FACE

QTY: 2 each

SCALE: 3/4" = 1'-0"



Address: 39465 14 Mile Rd.  
 City/State: Novi, MI.  
 Zip: 48377

Project #: 3203

Location #: 202

Page: 2

Scale: As Noted

Drawn by: TVS

File Path: Active\BANKS\PI\PNC Bank\2009\3203-202 Novi MI

Drawings are the exclusive property of Icon Identity Solutions Inc., Any unauthorized use or duplication is not permitted.

Date: 07/21/09  
 Rev. 1: 08/12/09  
 Rev. 2: 08/26/09  
 Rev. 3: 09/24/09  
 Rev. 4: 08/17/10





# Proposed wall sign West elevation

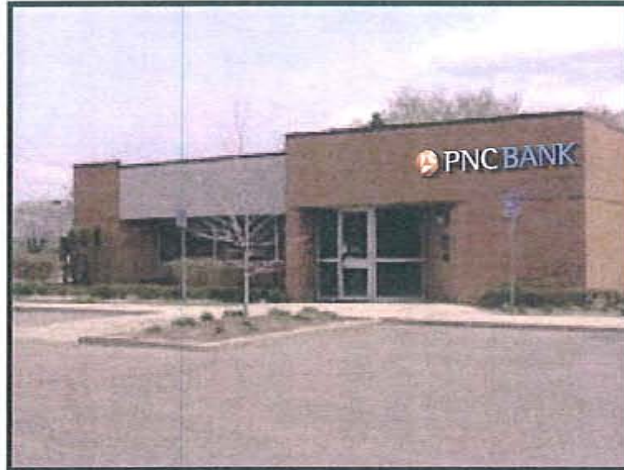

Existing Sign #: P002  
 H N/A W N/A D N/A OAH N/A  
 Note: \_\_\_\_\_

Illum.   
 Non Illum.   
 S/F   
 D/F

Proposed Sign #: P002

Note: \_\_\_\_\_  
 \_\_\_\_\_  
 \_\_\_\_\_



IL-18R-W ILLUMINATED CHANNEL LETTERS ON RACEWAY (WHITE) - 26.1 SQ. FT.

QTY: 1

SCALE: 3/8"=1'-0"



**Address:** 39465 14 Mile Rd.  
**City/State:** Novi, MI.  
**Zip:** 48377

Project #: 3203

Location #: 202

Page: 3

Scale: As Noted

Drawn by: TVS

Date: 07/21/09  
 Rev. 1: 08/12/09  
 Rev. 2: 08/26/09  
 Rev. 3: 09/24/09  
 Rev. 4: 08/17/10

File Path: Active\BANKS\P\PNC Bank\2009\3203-202 Novi MI

Drawings are the exclusive property of Icon Identity Solutions Inc.. Any unauthorized use or duplication is not permitted.



1418 Elmhorst Rd.  
 Elk Grove Village  
 Illinois 60007

Proposed wall sign  
North elevation



Existing Sign #: P003

H N/A W N/A D N/A OAH N/A

Note: \_\_\_\_\_

Illum.

Non Illum.

S/F

D/F

Proposed Sign #: P003

Note: \_\_\_\_\_

\_\_\_\_\_

\_\_\_\_\_

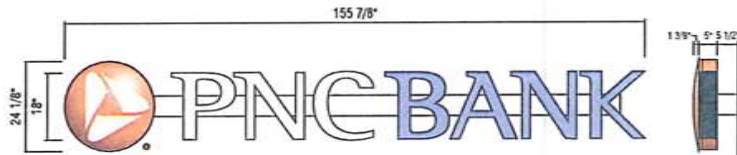

IL-18R-W ILLUMINATED CHANNEL LETTERS ON RACEWAY (WHITE) - 26.1 SQ. FT.  
QTY: 1

SCALE: 3/8"=1'-0"



**Address: 39465 14 Mile Rd.**  
**City/State: Novi, MI.**  
**Zip: 48377**

Project #: 3203 | Location #: 202 | Page: 4 | Scale: As Noted | Drawn by: TVS

File Path: Active\BANKS\P\PNC Bank\2009\3203-202 Novi MI

Drawings are the exclusive property of Icon Identity Solutions Inc., Any unauthorized use or duplication is not permitted.

Date: 07/21/09  
Rev. 1: 08/12/09  
Rev. 2: 08/26/09  
Rev. 3: 09/24/09  
Rev. 4: 08/17/10

