

ISSUED FOR	DATE
OWNER	6-19-09
BY	10-18-09

620 N. Milford Rd.
 Milford, MI 48381
 248-684-4649
 Fax: 248-685-0179

M.J. WHELAN
 CONSTRUCTOR

www.mjwhelan.com

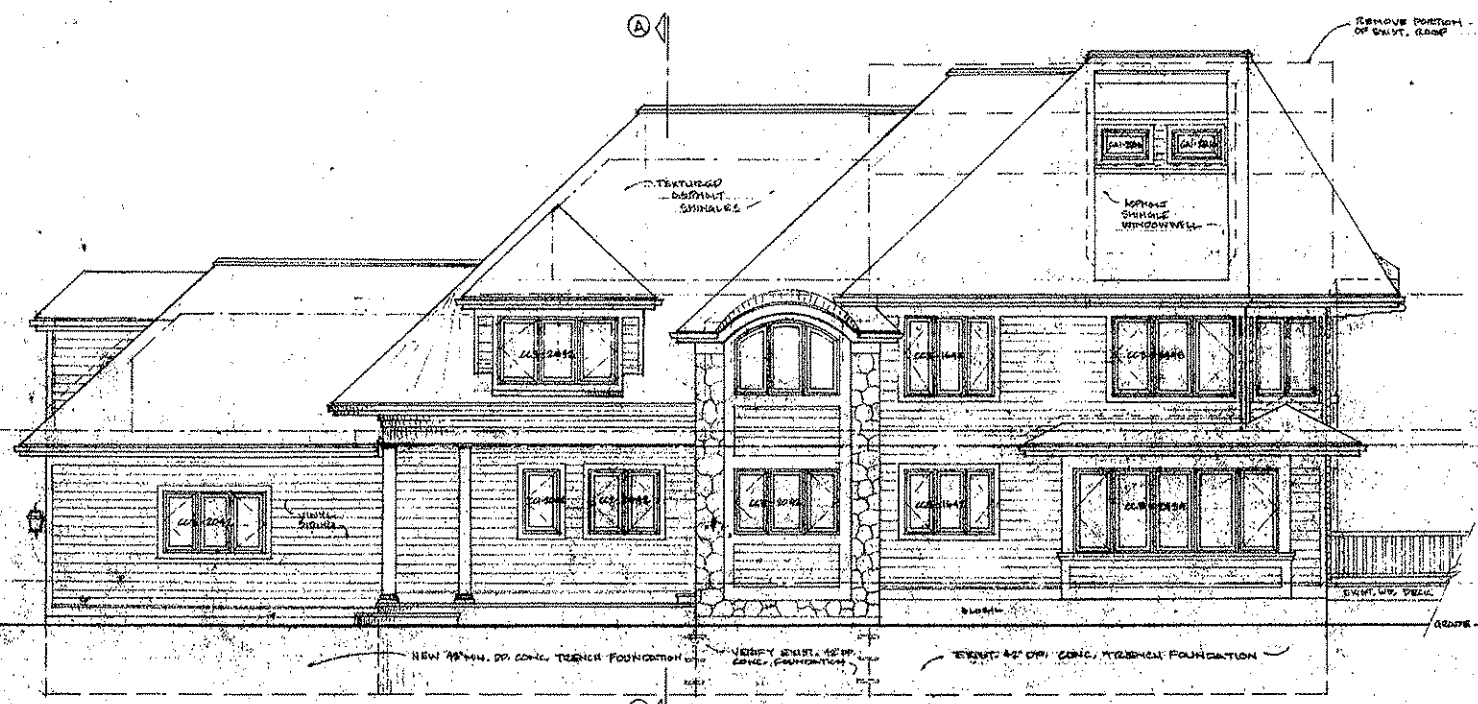

• SOUTH ELEVATION • 16'x11'-0"

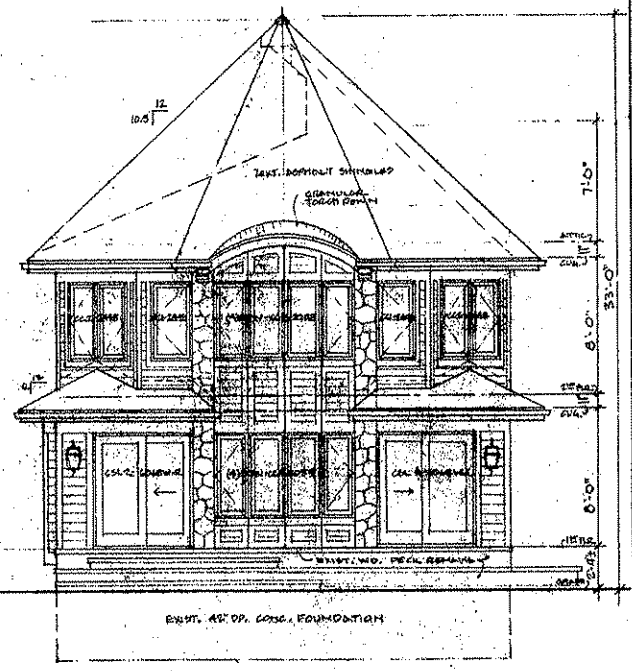

• EAST ELEVATION • 16'x11'-0"

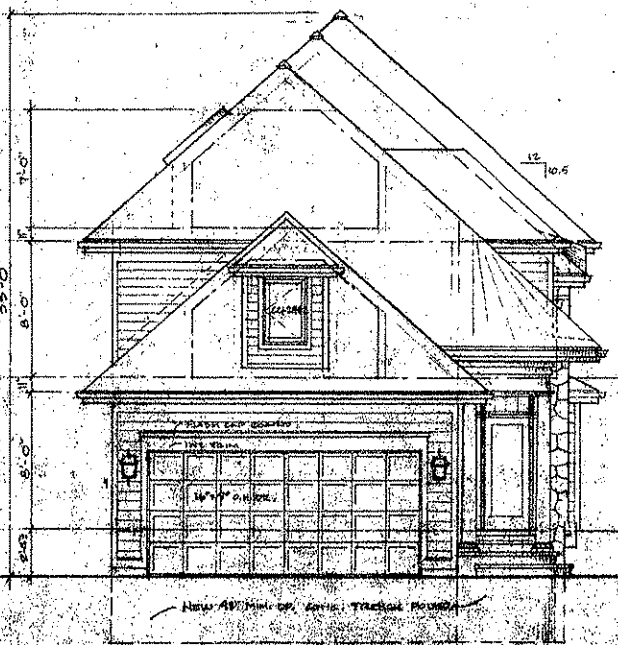

• WEST ELEVATION • 16'x11'-0"

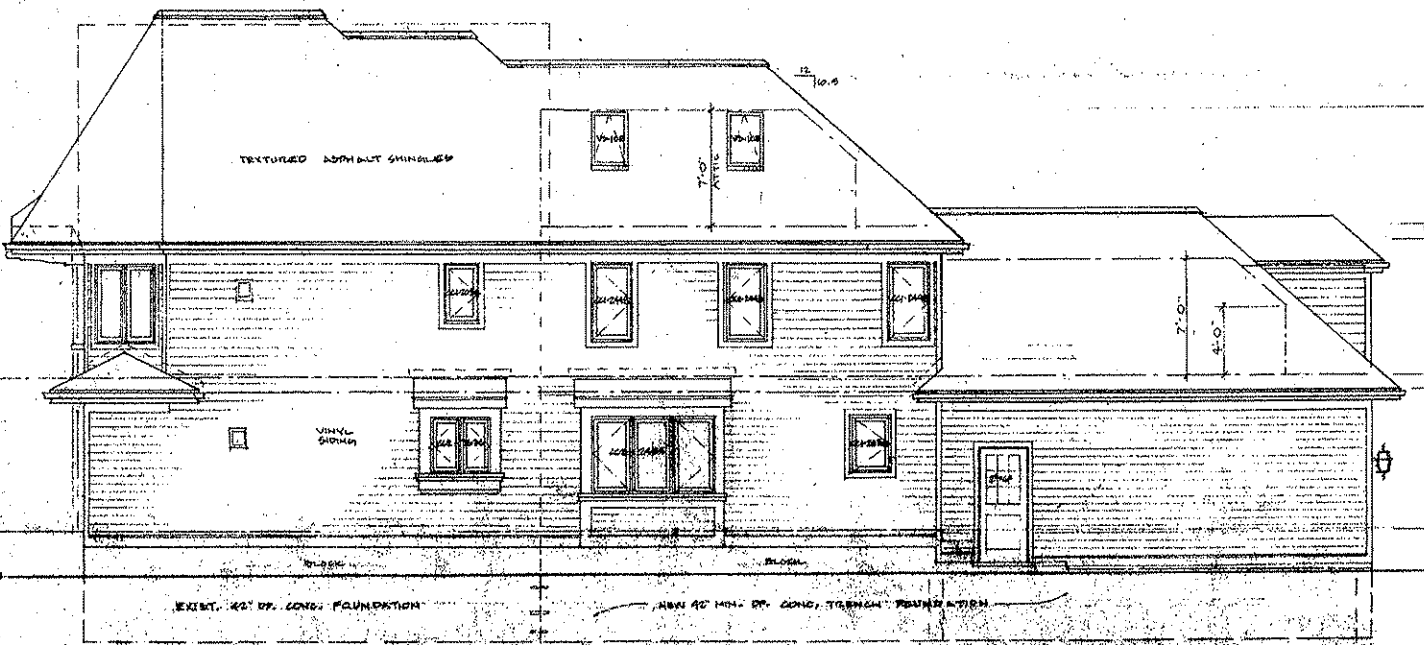

• NORTH ELEVATION • 16'x11'-0"

PROPOSED ADDITIONS & ALTERATIONS TO THE HOME OF
JIM & DIANA TESORERO
 1627 WEST LAKE DRIVE, NOVI, MI 48957

SCALE: 3/8" = 1'-0"
 FILE NAME: TESORERO
 DRAWN BY: CAD
 JOB #: W-2255
 SHEET TITLE
 • ELEVATIONS

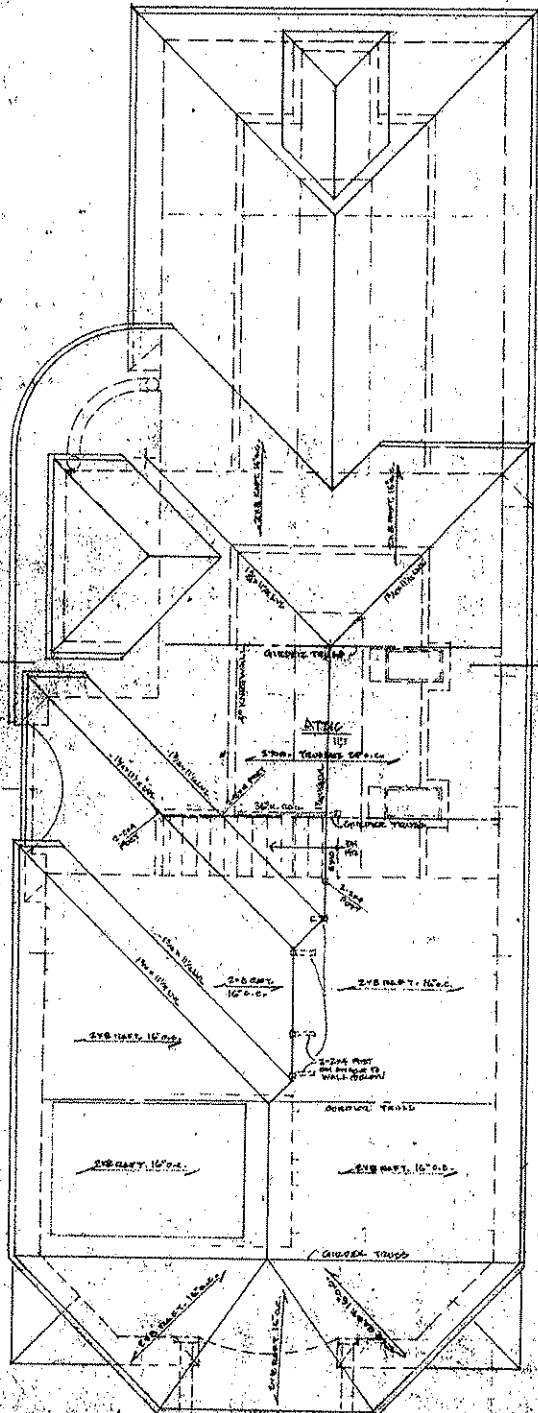

ROOF/ATTIC PLAN
 THIS IS AN UNFINISHED ATTIC

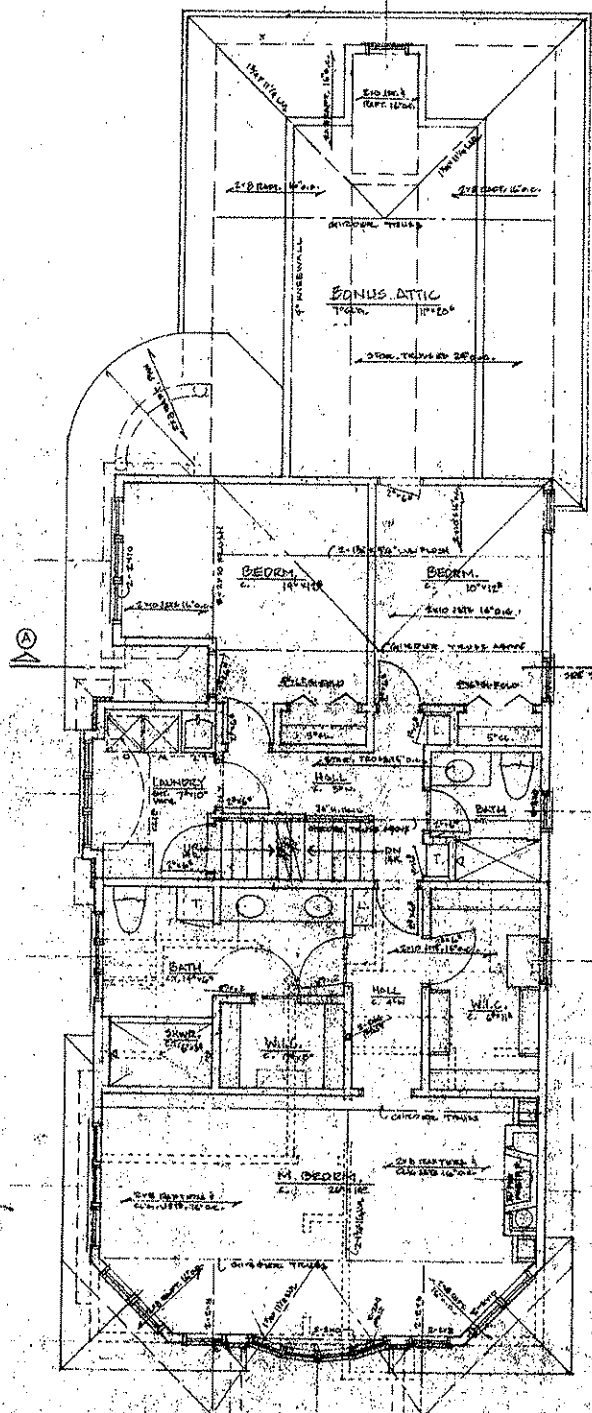

SECOND FLOOR PLAN

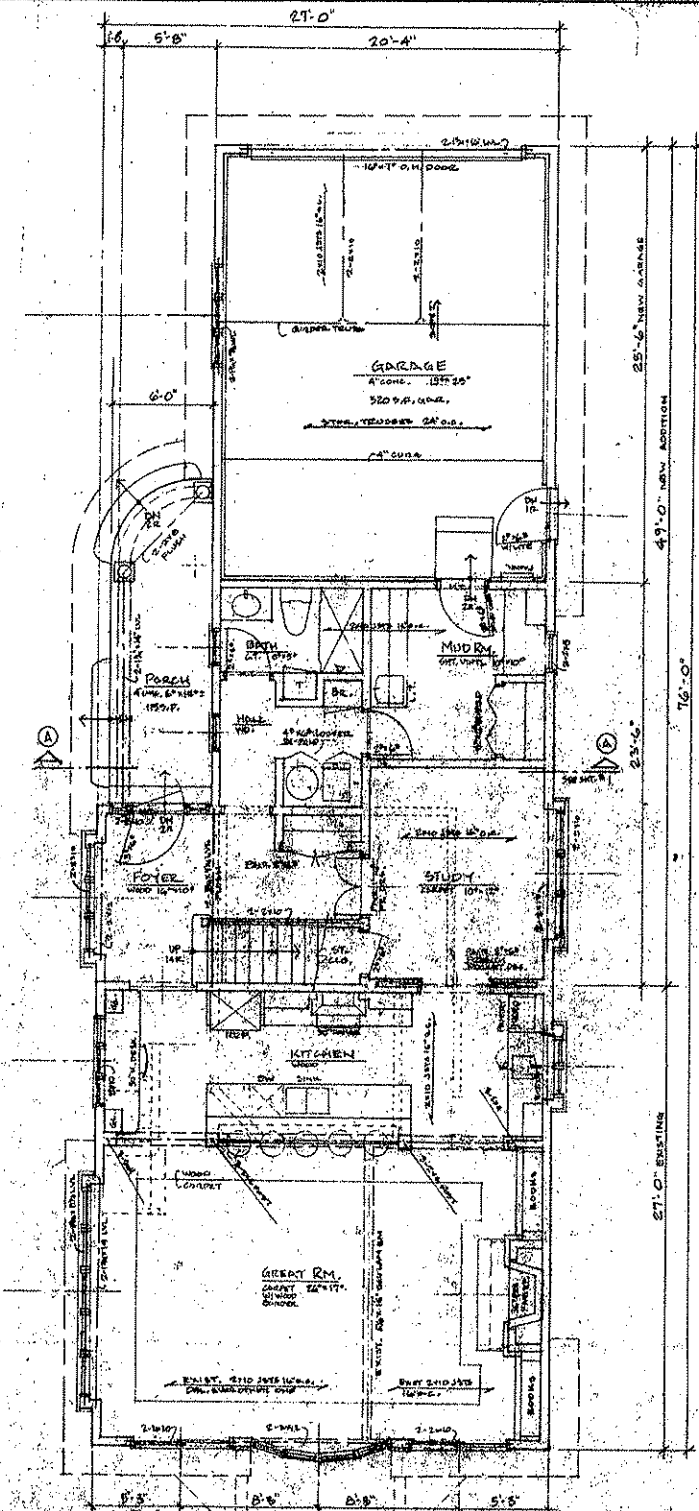

FIRST FLOOR PLAN

ISSUED FOR	DATE
OWNER REVIEW	10-1-01
PERMITS	10-1-01

620 N. Milford Rd.
 Milford, MI 48381
 248-684-4649
 www.mjwheelan.com Fax: 248-685-0179

M.J. WHEELAN
 CONSTRUCTION

PROPOSED ADDITIONS & ALTERATIONS TO THE HOME OF:
JIM & DIANA TESORO
 1627 WEST LAKE DRIVE, NOVI, MI 48357

SCALE: 1/4" = 1'-0"
 FILE NAME: TESORO
 DRAWN BY: CMO
 08-A-W-2255
 SHEET TITLE:
 • 1ST FLR. PLAN
 • 2ND FLR. PLAN
 • ROOF/ATTIC PLAN
 SHEET #
 2 OF 3

