

(810) 547-2077

METROPOLITAN SURVEY INC.

FERNDALE, MICHIGAN 48220

### MORTGAGE REPORT FOR:



LEGAL DESCRIPTION: LOT #35, Wintergreen Park Subdivision, City of Novi, Oakland County, Michigan. Rec'd L. 242, Pages 26 thru 31 Plats, O.C.R.

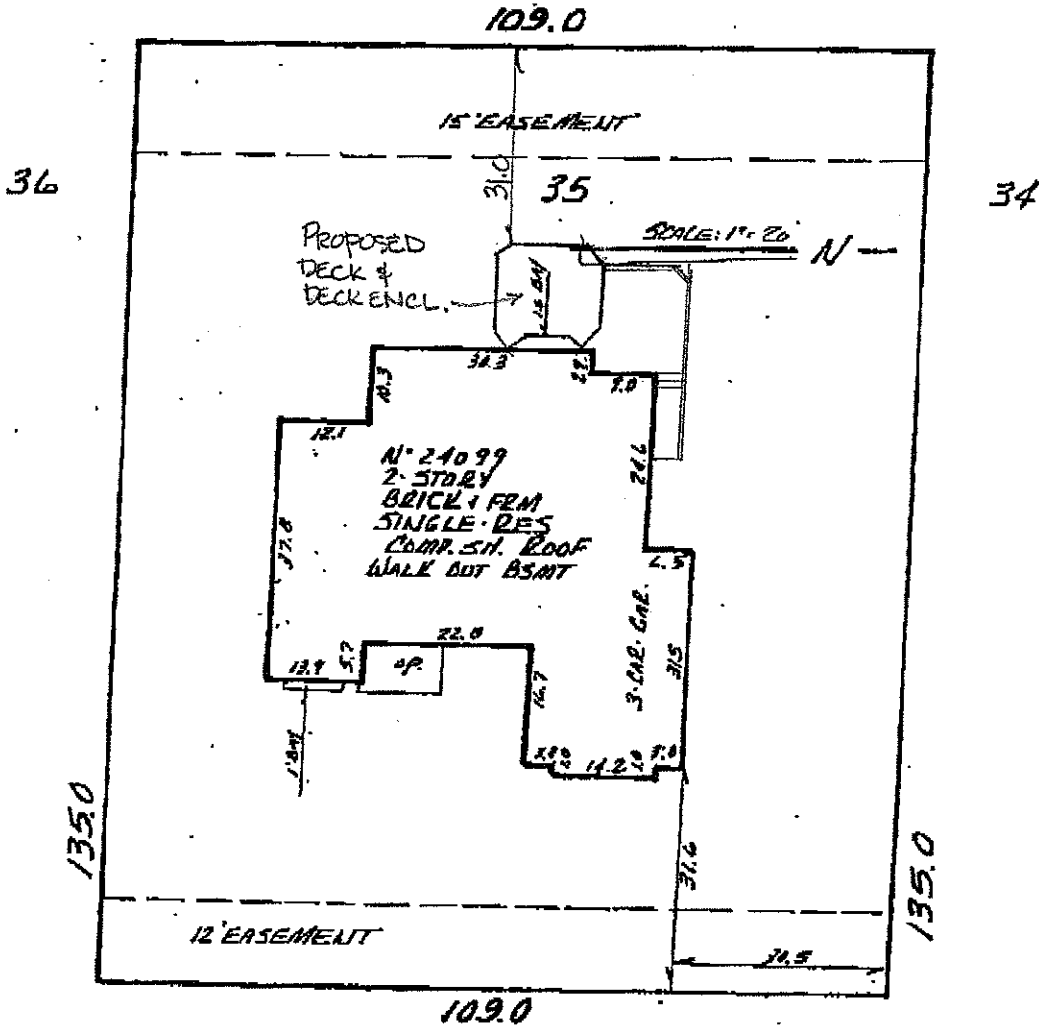

## WINTERGREEN CIRCLE 60' P.O.W

FILE NO: 234937-57050      DATE: 4/17/97  
APPLICANT: Gregory T. & Nicole K. Karr

We hereby certify that we have inspected the described property in accordance with the legal description as furnished by you for the purpose of a mortgage loan to be made by the lender named herein, and that the buildings and improvements are within the property lines unless otherwise noted, and that there are no encroachments upon the property hereof. This is NOT to be used as evidence of title, and is not a warranty of title. It is intended for the use of the lender only. For each and every location shown and described, it is recommended that a certified land survey (state survey) be obtained.

CERTIFIED TO ALL TITLE COMPANIES:

**METROPOLITAN SURVEY INC.**

1915 E. NINE MILE ROAD, FERNDALE, MI 48220-2001

FAX: (810) 547-2077 • PHONE: (810) 547-2077

