

NEW ONE PIECE  
FIBERGLASS STEEPLE

EXISTING  
CHURCH BUILDING



RENOVATED FRONT ELEVATION

PUCCI + VOLLMAR  
ARCHITECTS, PC  
ARCHITECTURE + DESIGN + PLANNING  
500 E. GRAND RIVER AVE., SUITE 100, BIRMINGHAM, AL 35202  
PHONE: (205) 252-5936 • FAX: (205) 252-5935 • www.pv-architects.com

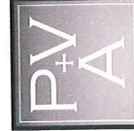

PROJECT	OAKLAND BAPTIST CHURCH 23843 BECK ROAD NOVI, MI
SHEET TITLE	RENOVATED BUILDING EXTERIOR

NO.	DATE	BY	NOTES

DO NOT SCALE THIS PRINT,  
USE DIMENSIONS SHOWN ONLY

DRAWN BY: KV  
 CHECKED: KV  
 APPROVED: KV  
 DATE: OCTOBER 5, 2009  
 PROJECT: 0922

SHEET:  
**R1**



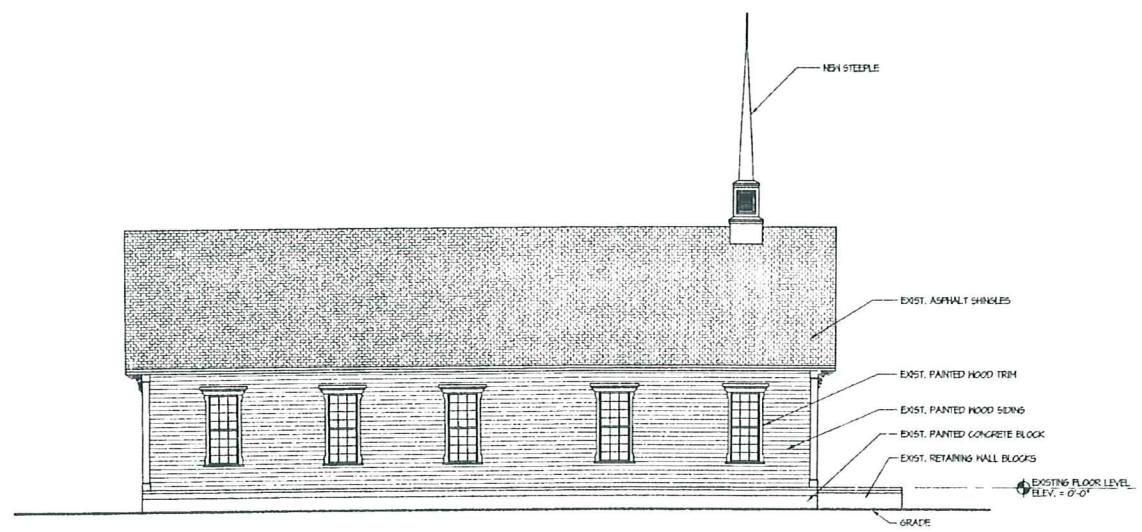

**PROPOSED WEST (SIDE) ELEVATION**  
SCALE: 1/8" = 1'-0"

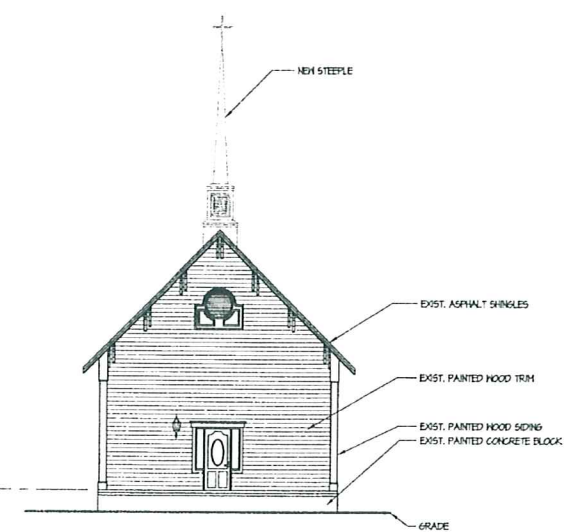

**EXISTING NORTH (REAR) ELEVATION**  
SCALE: 1/8" = 1'-0"

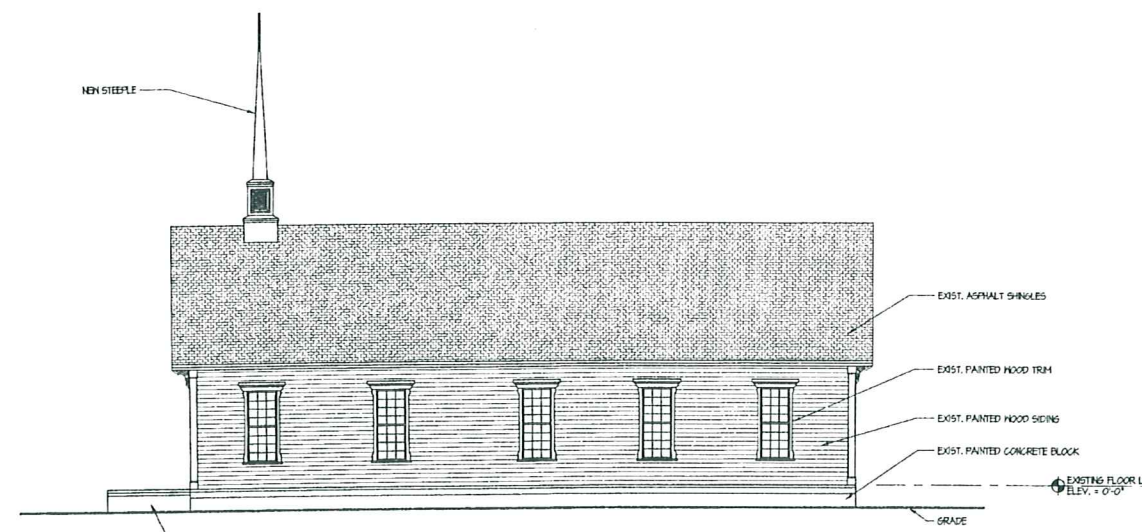

**PROPOSED EAST (BECK ROAD) ELEVATION**  
SCALE: 1/8" = 1'-0"

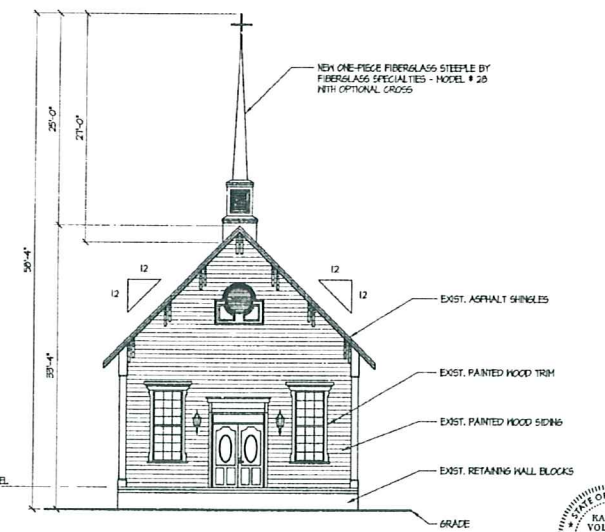

**PROPOSED SOUTH (FRONT) ELEVATION**  
SCALE: 1/8" = 1'-0"

**PUCCI + VOLLMAR**  
**ARCHITECTS, PC**  
ARCHITECTURE + DESIGN + PLANNING  
508 E. GRAND RIVER AVENUE, SUITE 100B, BRIGHTON, MI 48111-1666  
PHONE: (313) 232-2930 • FAX: (313) 232-2931 • www.pv-architects.com



**OAKLAND BAPTIST CHURCH**  
23845 BECK ROAD  
NOVI, MI  
PROJECT  
SHEET TITLE  
**PROPOSED ELEVATIONS**

NO.	DATE	BY	NOTES

DO NOT SCALE THIS PRINT. USE DIMENSIONS SHOWN ONLY.  
DRAWN BY: KV  
CHECKED: KV  
APPROVED: KV  
DATE: OCTOBER 5, 2009  
PROJECT: 0422



SHEET:  
**A1**

