

GEORGE JEROME & CO.

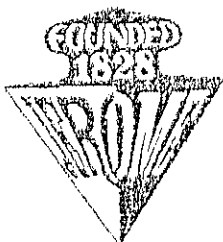

MORTGAGE REPORT for:

GOLD STAR MORTGAGE, INC.

CONSULTING MUNICIPAL & CIVIL ENGINEERS • SURVEYORS • 28304 HAYES • ROSEVILLE, MI 48066 • (586)774-3000
LEGAL DESCRIPTION OF PROPERTY (AS FURNISHED BY CLIENT)

Lot 27, BENTLEY SUBDIVISION, located in N.W. 1/4 Section 3, T.1 N., R.8 E., Township of Novi (now City of Novi), Oakland County, Michigan. Recorded In Liber 10 of Plats, Page 3 of Oakland County Records.

WALLED LAKE

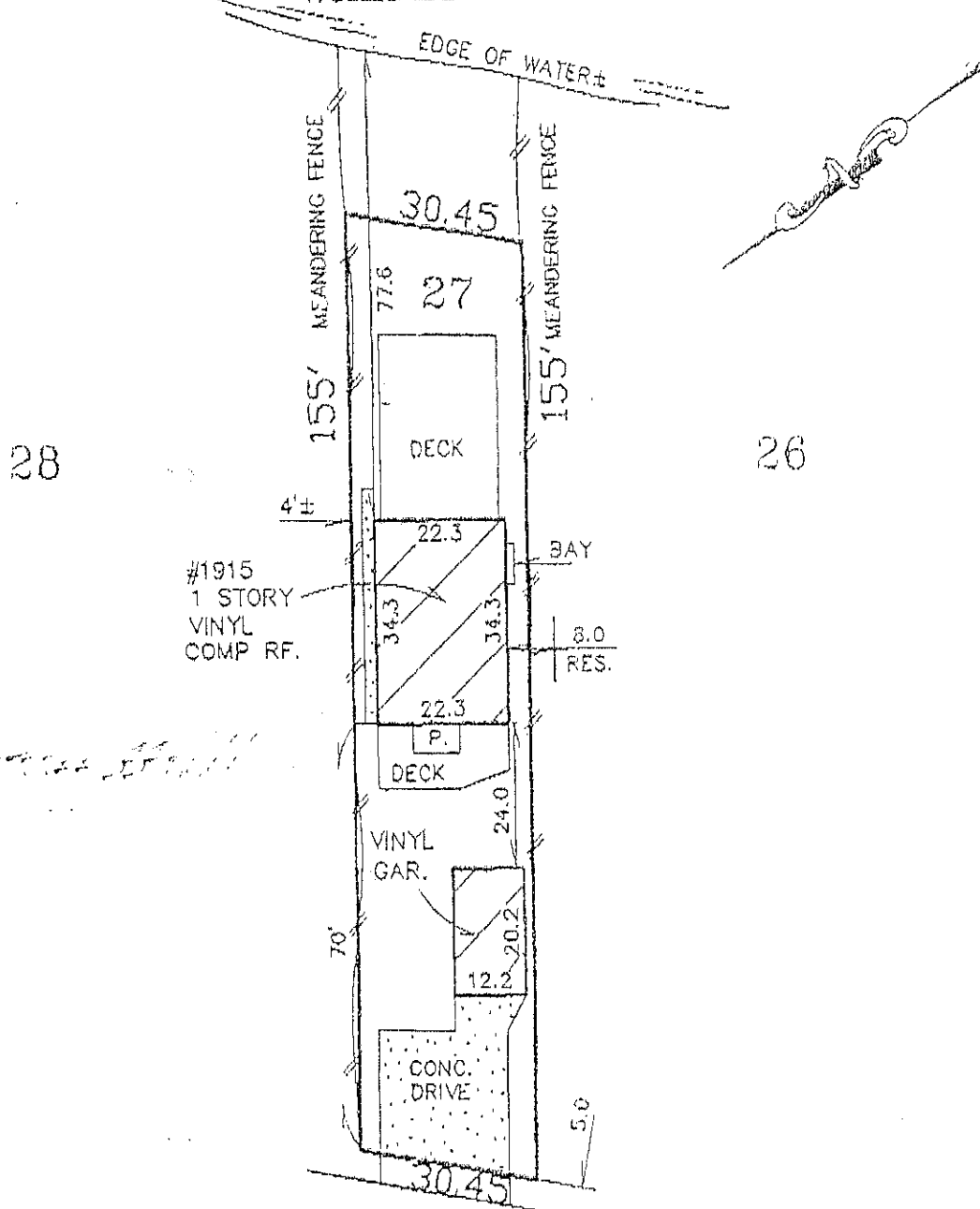

WEST LAKE DR.

CERTIFICATE: We hereby certify to: GOLD STAR MORTGAGE, INC.
mortgages that we have surveyed the above-described property in accordance with the description furnished and confirmed to be correct by mortgagee or mortgagee's title company for the purpose of a new mortgage loan to be made by JAMES STREET AND MARY STREET

mortgagor, and that the buildings located thereon do not encroach on the adjoining property, nor do the buildings on the adjoining property encroach upon the property heretofore described, except as shown; and that we examined the Flood Hazard Boundary Maps (Community I.D. NO. 260175 0005 C Effective Date MAY 3, 1983) prepared in accordance with the National Flood Insurance Program of 1968 as revised and that the property as shown above, description furnished by you, is located INSIDE ZONE X of a designated flood area as shown on said map. The location of fences, driveways, other buildings, and non-permanent structures shown are only approximate. Any easements shown are either recorded in the subdivision plot or appear in the instrument referenced in the title policy, if both have been furnished to us. This survey does not locate or identify the existence or absence of utilities entering, lying or crossing above or below the property. This report is to be used for mortgage purposes only and not for the purpose of establishing property lines, nor for construction purposes. No property lines were established and no property corners were set. This is not an ALTA type survey. This cannot be used for future refinance purposes or transferred to any future property owners.

REVISED _____
DRAWN BY MVP
SCALE 1" = 30'

George Jerome
GEORGE G. JEROME
PROFESSIONAL LAND SURVEYOR
NO. 19837

DATED 05-09-06
JOB NO. 227577



MORTGAGE REPORT for:

GOLD STAR MORTGAGE, INC.

CONSULTING MUNICIPAL & CIVIL ENGINEERS • SURVEYORS • 28304 HAYES • ROSEVILLE, MI 48066 • (586)774-3000
LEGAL DESCRIPTION OF PROPERTY (AS FURNISHED BY CLIENT)

Lot 27, BENTLEY SUBDIVISION, located in N.W. 1/4 Section 3, T.1 N., R.8 E., Township of Novi (now City of Novi), Oakland County, Michigan. Recorded in Liber 10 of Plate, Page 3 of Oakland County Records.

WALLED LAKE

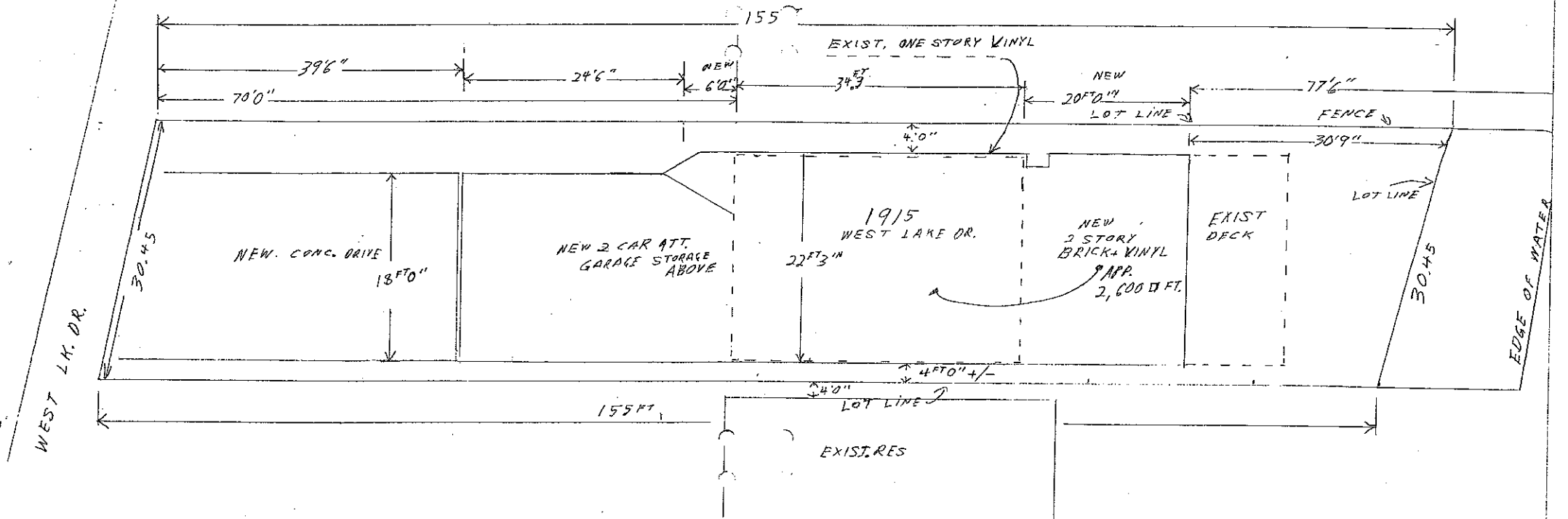

PLOT PLAN $\frac{1}{8} = 1' = 0''$

DATE	OWNER'S	ADDRESS	LOT	SCALE	BY	PHONE
FEBRUARY 27, 2008	JAMES & MARY STREET	1915 WEST LAKE DR.	1/8 = 1 FT. 0 IN.	THOMAS VAN DYEN	248-218-7877	
	248-763-0560	SIDWELL # 5022-03-131-024				