

171"

38" OBERWEIS® 17"

ICE CREAM *and* DAIRY STORE 8"

5" DEEP INTERN. ILLUM. FLUSH MOUNTED
CHANNEL LETTERS
WHITE ALUMINUM RETURNS
RED ACRYLIC FACES WITH WHITE TRIM CAP
RED L.E.D. ILLUMINATION

RED L.E.D. LIGHTING = 80 FOOT CANDLES
MEASURED AT FACES

30 FOOT CANDLES MEASURED AT 6' FROM SIGN

SIGN = 45 SQUARE FEET TOTAL

QTY: 1 U.L. LISTED & TAGGED

CLIENT NAME: OBERWEIS - NOVI

JOB NAME: EXTERIOR SIGNS

CLIENT APPROVAL: _____

DESCRIPTION: FLUSH MOUNT ILLUM.
L.E.D. CHANNEL LETTERS

DATE: _____

DESIGNER: RT

DATE: _____

SIGHTMARK
Signs • Graphics • Designs
630-355-5858

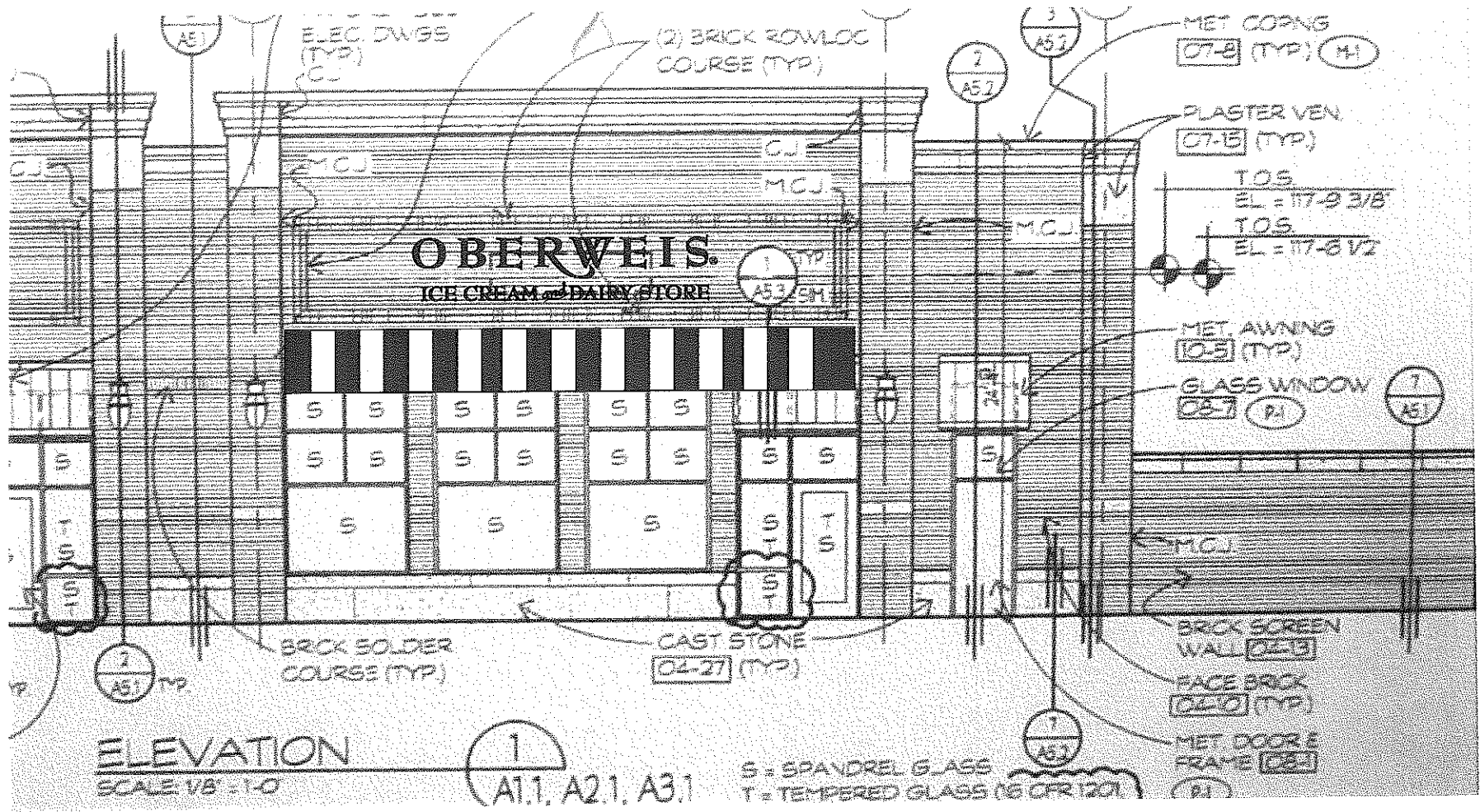

JOB NAME: SOUTH ELEVATION

DESCRIPTION:

DESIGNER: RT

DATE: _____

SIGHTMARK
Signs • Graphics • Designs
630-355-5858

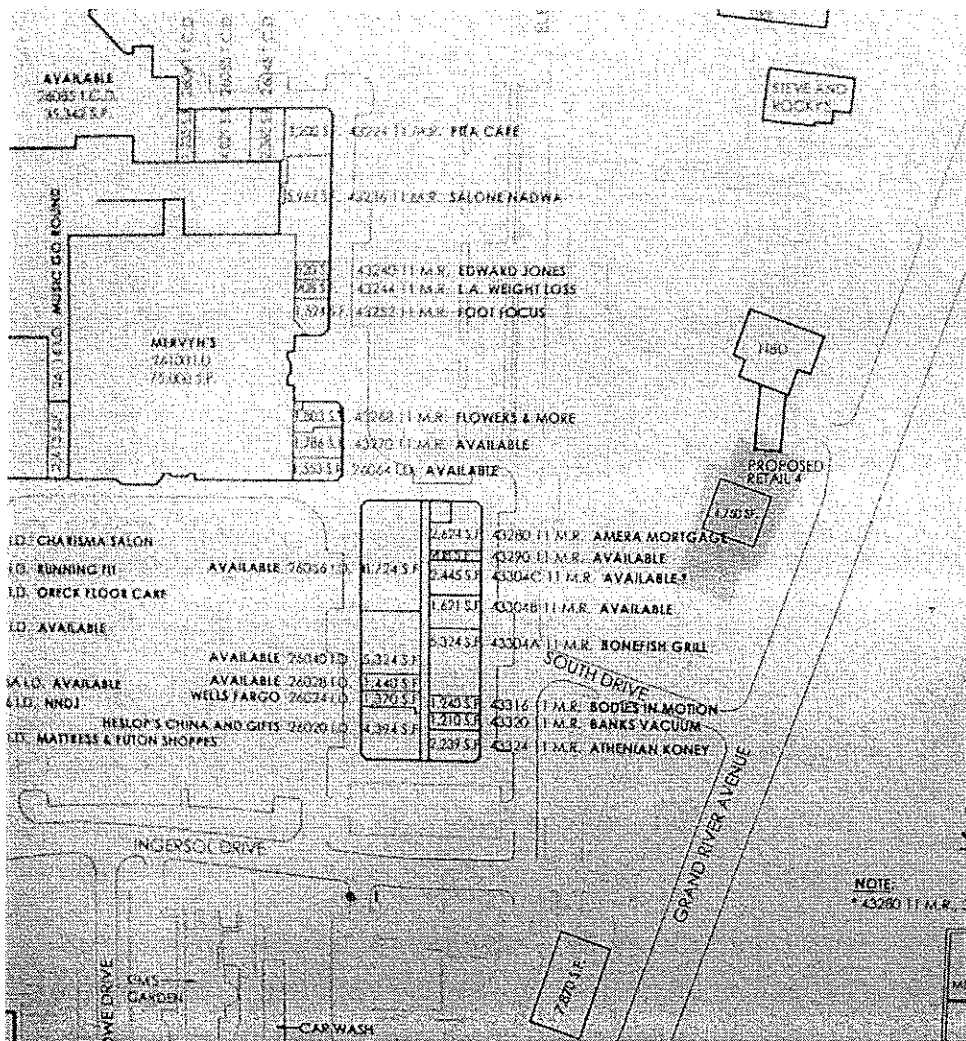

FRONT ENTRANCE
ON NORTH SIDE OF BUILDING

SOUTH SIDE FACES GRAND RIVER

QTY: 1

CLIENT NAME: EMPTY

JOB NAME: EMPTY

CLIENT APPROVAL: _____

DESCRIPTION: EMPTY

DATE: _____

DESIGNER: EMPTY

DATE: EMPTY

SIGHTMARK
Signs • Graphics • Designs
630-355-5858

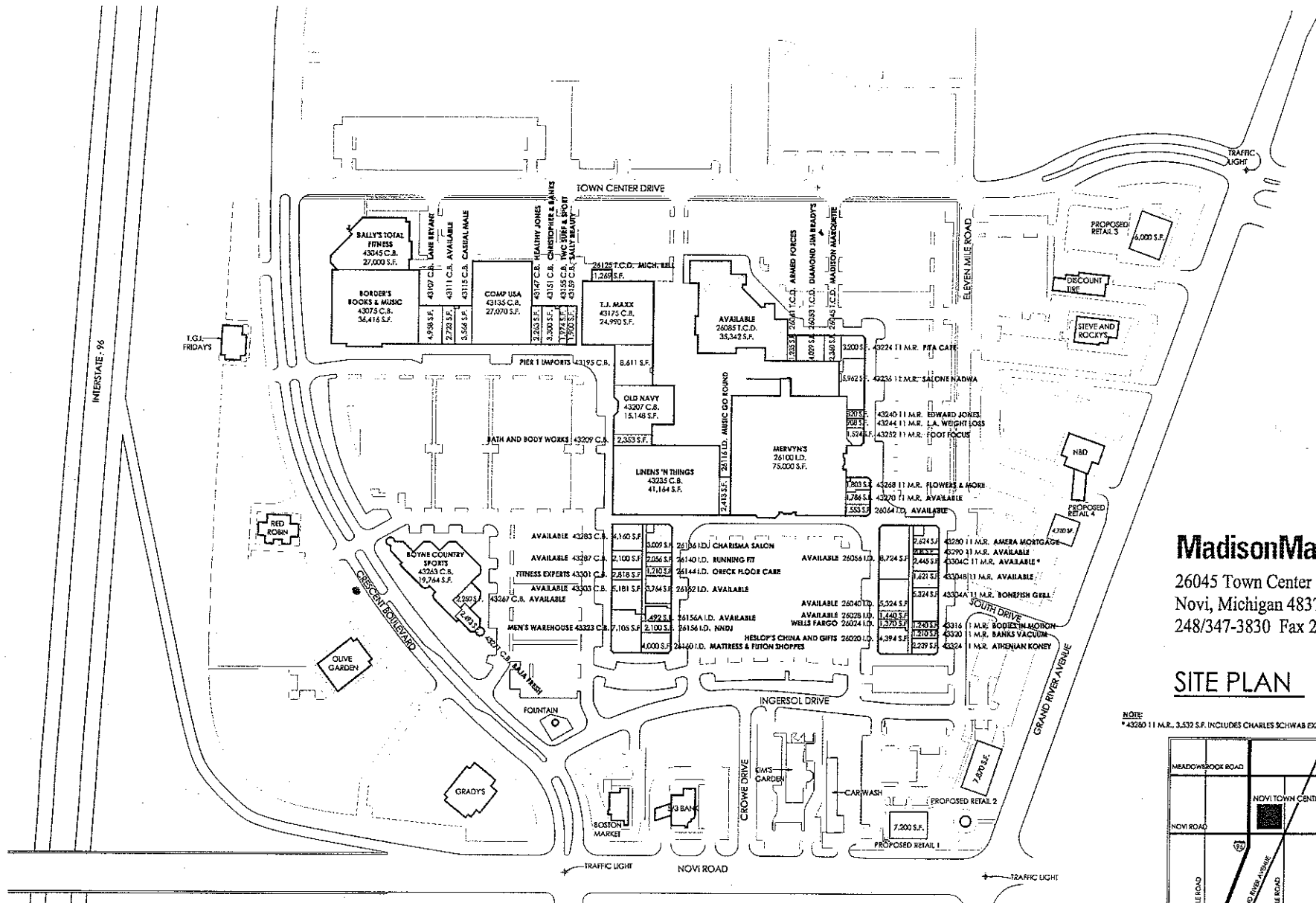

MadisonMarquette
 26045 Town Center Drive
 Novi, Michigan 48375
 248/347-3830 Fax 248/347-3833

SITE PLAN



NOTE:
 * 43280 11 M.R., 3,532 S.F. INCLUDES CHARLES SCHWAB EXPANSION AREA



Novi Town Center