

CITY of NOVI CITY COUNCIL

**Agenda Item E
May 21, 2012**

SUBJECT: Approval of Traffic Control Order 12-05 to prohibit parking adjacent to the island of the cul-de-sac located on Thatcher Drive in Churchill Crossing Phase III per the approved site plan.

SUBMITTING DEPARTMENT: Department of Public Services, Engineering Division ^{RAS} ^{BIC}

CITY MANAGER APPROVAL: 

BACKGROUND INFORMATION: 

The acceptance of the streets within Churchill Crossing Phase 3 as public streets is presented for consideration by City Council elsewhere on this agenda. The approved site plan for the subdivision includes the installation of no parking signs adjacent to the island of the cul-de-sac located on Thatcher Drive (see attached map). Traffic control orders are required under the Uniform Traffic Code to enforce traffic control signs that have been installed on public streets. Therefore, staff has reviewed the installation of the traffic control signs and has prepared the following traffic control orders for approval by City Council.

RECOMMENDED ACTION: Approval of Traffic Control Order 12-05 to prohibit parking adjacent to the island of the cul-de-sac located on Thatcher Drive in Churchill Crossing Phase III per the approved site plan.

	1	2	Y	N
Mayor Gatt				
Mayor Pro Tem Staudt				
Council Member Casey				
Council Member Fischer				

	1	2	Y	N
Council Member Margolis				
Council Member Mutch				
Council Member Wrobel				

**CITY OF NOVI
TRAFFIC CONTROL ORDER**

____ SPEED
____ PARKING
 X OTHER

DATE OF ORDER: 05/11/2012
CONTROL NUMBER: 12-05

PURSUANT TO CHAPTER NO. 33 OF THE CODE OF ORDINANCES OF THE CITY OF NOVI, MICHIGAN, SAME BEING THE UNIFORM TRAFFIC CODE FOR CITIES, TOWNSHIPS AND VILLAGES OF MICHIGAN AND IN THE INTEREST OF PUBLIC SAFETY AND CONVENIENCE THE FOLLOWING TRAFFIC CONTROL ORDER IS HEREBY ISSUED BY BRIAN COBURN, ENGINEERING MANAGER, DULY AUTHORIZED AS TRAFFIC ENGINEER, BY SEC. 33.141 OF THE AFORESAID CHAPTER.

ISSUANCE OF THIS TRAFFIC CONTROL ORDER WAS PRECEDED BY STUDY AND INVESTIGATION OF TRAFFIC CONDITIONS ON THE FOLLOWING PUBLIC ROAD OR ROADS IN THE CITY OF NOVI, MICHIGAN.

THATCHER DRIVE

AND AFTER SAID INVESTIGATION, IT IS HEREBY ORDERED AND DIRECTED THAT THE DEPARTMENT OF PUBLIC SERVICES ERECT AND MAINTAIN THE NO PARKING SIGN (S) IN ACCORDANCE WITH THE MICHIGAN MANUAL OF UNIFORM TRAFFIC CONTROL DEVICES AS REQUIRED BY SEC. 33.217 OF THE AFORESAID CHAPTER, SAID SIGNS TO GIVE NOTICE OF THE FOLLOWING DETERMINATION:

**NO PARKING ALONG THE INTERIOR ISLAND OF THE CUL-DE-SAC LOCATED NORTH OF
CAVENDISH AVE WEST IN CHURCHILL CROSSING PHASE III**



Brian Coburn, P.E. - Traffic Engineer

Dated: 05/11/2012

APPROVED BY CITY COUNCIL

TRAFFIC CONTROL ORDER NUMBER 12-05 HAVING BEEN PRESENTED TO THE COUNCIL OF THE CITY OF NOVI, MICHIGAN FOR STUDY AND APPROVAL, IS HEREBY APPROVED AND IT IS HEREBY ORDERED AND DIRECTED THAT THIS ORDER BE FILED IN THE OFFICE OF THE CITY CLERK AND A COPY THEREOF IN THE OFFICE OF THE CHIEF OF POLICE OF SAID CITY.

IT IS FURTHER ORDERED AND DIRECTED THAT THIS ORDER SHALL BECOME EFFECTIVE UPON BEING FILED WITH THE CLERK AND UPON ERECTION OF ADEQUATE SIGNS GIVING NOTICE OF THE EXISTENCE OF AFORESAID,

**NO PARKING ALONG THE INTERIOR ISLAND OF THE CUL-DE-SAC LOCATED NORTH OF
CAVENDISH AVE WEST IN CHURCHILL CROSSING PHASE III**

ADOPTED AT THE REGULAR MEETING OF
CITY COUNCIL ON 05/21/2012.

By: _____
Robert J. Gatt, Mayor

By: _____
Maryanne Cornelius, Clerk

TCO 12-05 for Churchill Crossing 3

Location Map

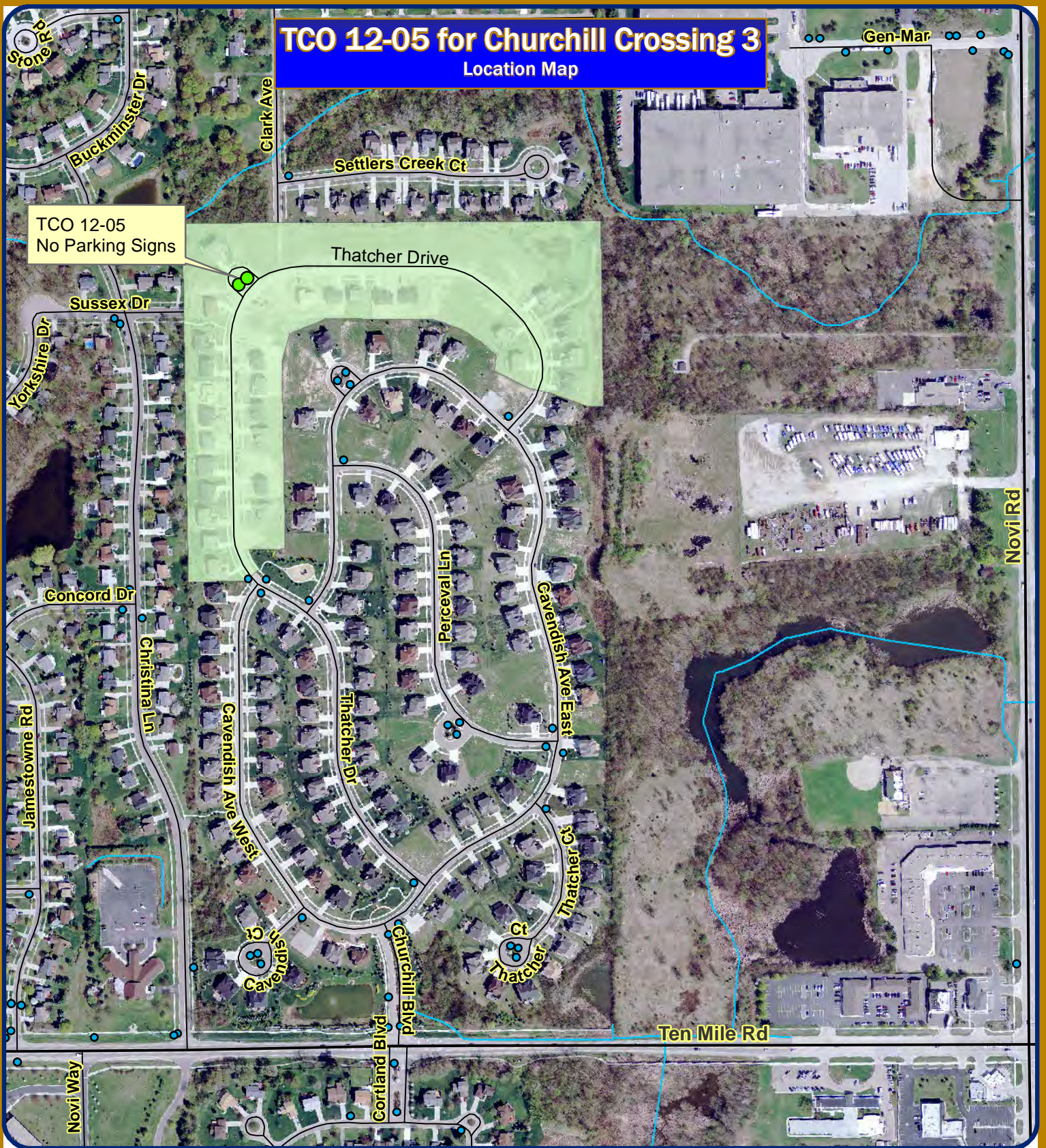

TCO 12-05
No Parking Signs

Map Author: Brian Coburn
Date: 5/12/12
Project:
Version #:

Amended By:
Date:
Department:

MAP INTERPRETATION NOTICE

Map information depicted is not intended to replace or substitute for any official or primary source. This map was intended to meet National Map Accuracy Standards and use the most recent, accurate sources available to the people of the City of Novi. Boundary measurements and area calculations are approximate and should not be construed as survey measurements performed by a licensed Michigan Surveyor as defined in Michigan Public Act 132 of 1970 as amended. Please contact the City GIS Manager to confirm source and accuracy information related to this map.

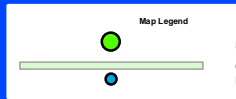

Sign Location
Churchill3
Existing Signs

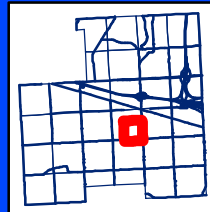

City of Novi
Engineering Division
Department of Public Services
26300 Delwal Drive
Novi, MI 48375
cityofnovi.org



1 inch = 417 feet