

cityofnovi.org

CITY of NOVI CITY COUNCIL

Agenda Item 2
April 6, 2009

SUBJECT: Approval to award a construction contract for the development of Fuerst Park to WCI Contractors, Inc. the lowest qualified bidder, in the amount of \$ 330,981.97

SUBMITTING DEPARTMENT: Parks Recreation & Cultural Services Department and
Department of Public Services

CITY MANAGER APPROVAL: 

| | |
|-------------------------------|---------------------------|
| EXPENDITURE REQUIRED | \$ 330,981.97 |
| AMOUNT BUDGETED | \$ 652,250.00 |
| APPROPRIATION REQUIRED | N/A |
| LINE ITEM NUMBER | 101-265.00-971.100 |

BACKGROUND INFORMATION:

In March of 2008, a Master Plan study of the long-term use of the property at the southeast corner of Ten Mile and Taft Roads was completed utilizing community input received via surveys, public input sessions, Parks, Recreation and Cultural Services Commission meetings and department staff.

The FY 08-9 Budget includes \$652,250 for the following:

- Re-location and enhancements to the Township Hall (air-conditioning and restrooms)
- Removal of the house and barns
- Creation of a gateway plaza at the northwest corner of the property
- Development of pathways
- Development of a small performing arts stage
- Irrigation

In August, 2008 Hamilton Anderson Associates (HAA) was contracted to revise the conceptual plan for the property, create site plans, construction drawings and bid documents for the initial development of the park. Following City Council review of the conceptual plan, a preliminary site was created and approved unanimously by the Planning Commission.

A Request for Proposal (RFP) for the construction of the Fuerst Park was made available on BidNet on March 2, 2009. In addition to the base bid, a number of alternates were included in the bid documents to give the City flexibility in awarding as much of the park development as possible within the remaining budget of \$390,000.

Upon reviewing the 12 bids received, the development costs enable funding for plantings at Ten Mile and Taft Roads and surrounding Township Hall (alternates 1 & 2), and installation of 11 park benches throughout the park (alternates 5 & 6). 45 trees will be planted in the park funded from tree fund. Additionally, signage for the park will be included in a separate RFP and funded within the budget (completing phases 1, 1A and 1B). Staff is also obtaining quotes for the painting of Township Hall. Upon receipt of favorable quotes, the work will be completed within the budgeted amount.

The low bidder is WCI Contractors, Inc. (WCI). WCI is recommended as being in the best interest of the City as it is responsive (i.e., WCI has complied with all requirements of the bidding instructions), has good references and experience, and is the lowest price. (Spalding DeDecker Associates award recommendation letter dated March 26, 2009 is attached). A summary of the 12 accepted bids is as follows:

| Bidder | Base Bid + Awarded Alternates |
|-----------------------------|-------------------------------|
| WCI Contractors Inc. | \$330,981.97 |
| The Dailey Company | \$340,532.54 |
| Clarks Construction Co. | \$370,353.90 |
| Caasti Contracting | \$372,343.46 |
| The Garrison Co. | \$379,986.05 |
| Action Traffic Maintenance | \$381,504.00 |
| Warren Contractors | \$413,957.24 |
| Hicks Construction Co. | \$416,309.21 |
| Rotondo Contractors | \$477,473.82 |
| Eastland Concrete | \$516,152.39 |
| Colt Construction | \$531,865.43 |
| Anglin Civil Constructors | \$549,208.07 |

WCI contractors, Inc. is based in Detroit and has related park experience including projects for the City of Troy, City of Detroit and Wayne County Parks.

It is anticipated that the work will begin in May and completed in July 2009.

RECOMMENDED ACTION: Approval to award a construction contract for the development of Fuerst Park to WCI Contractors, Inc, the lowest qualified bidder, in the amount of \$330,981.97.

| | 1 | 2 | Y | N |
|--------------------------------|---|---|---|---|
| Mayor Landry | | | | |
| Mayor Pro Tem Gatt | | | | |
| Council Member Burke | | | | |
| Council Member Crawford | | | | |

| | 1 | 2 | Y | N |
|--------------------------------|---|---|---|---|
| Council Member Margolis | | | | |
| Council Member Mutch | | | | |
| Council Member Staudt | | | | |



Phasing Plan

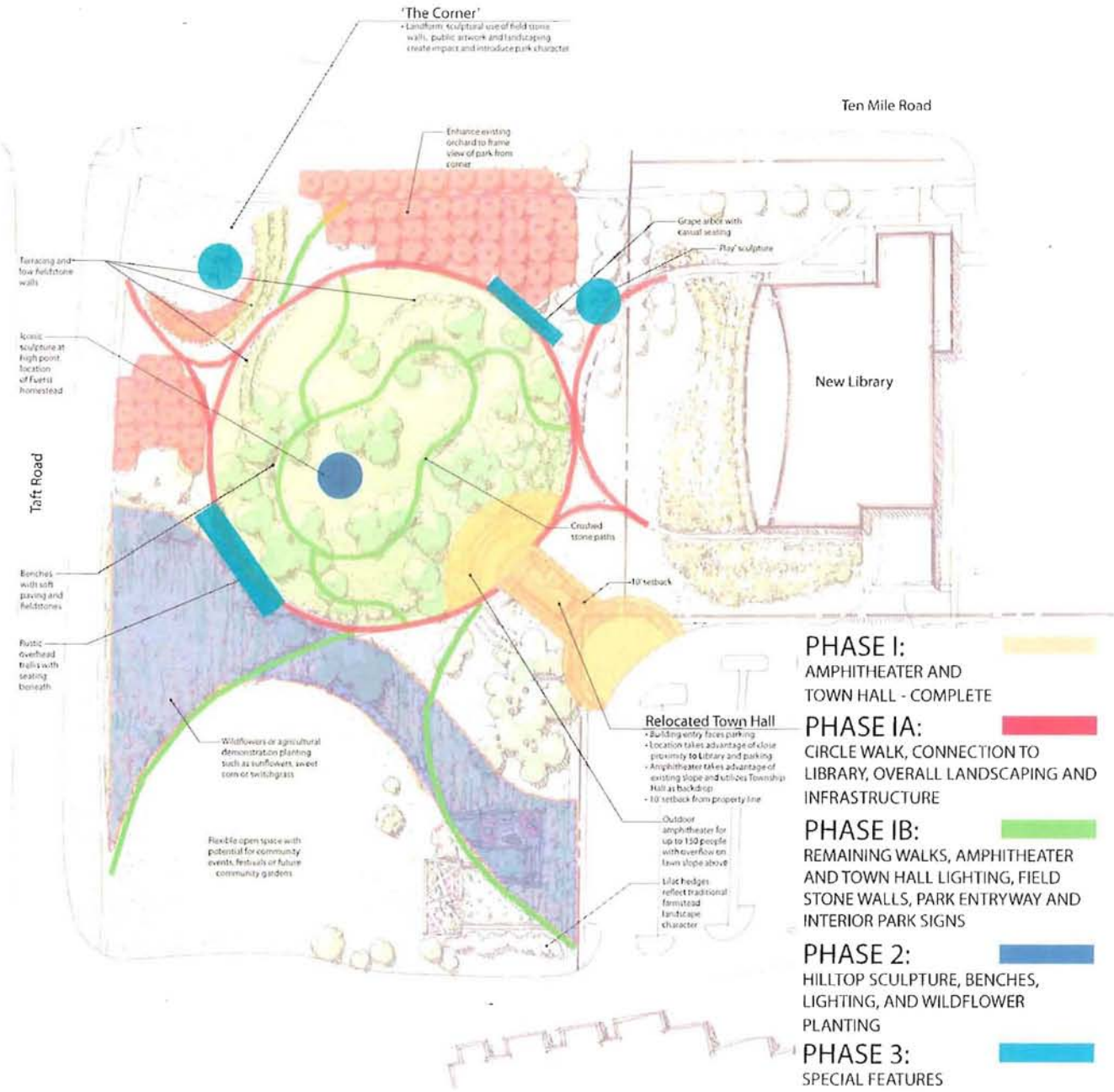



Materials Palette

LIGHT POLE



Holophane
Esplanade
Series to
match
Power Park,
Color:
Bronze

MICHIGAN FIELDSTONE BOULDERS



Michigan Fieldstone Boulders, size range: 12"-36"

FLAGSTONE PAVING AT TOWN HALL



Cut Fieldstone, Rectangular Shapes, 'Full Color'

DECORATIVE CONCRETE WALKS

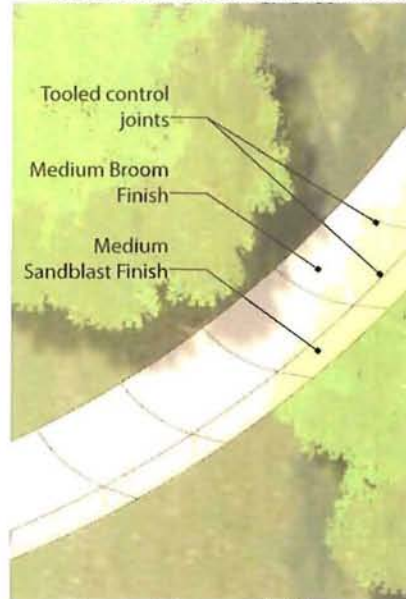

Tooled control
joints
Medium Broom
Finish
Medium
Sandblast Finish

Standard Concrete, 4", with decorative
jointing and finishes

CRUSHED GRANITE PATH



Kafka 'Stabilizer' Pathway mix with
integral binder, Color: 'Starlite Black'

STONE PATH BORDER



Unilock Brussels Block Paver,
Color: 'Sandstone'

BENCH



Landscape Forms 'Parc Vue' Bench, backed
and backless, Color: Bronze or White



SPALDING DeDECKER ASSOCIATES, INC.

905 South Boulevard East • Rochester Hills • Michigan 48307 • Tel 248 844 5400 • Fax 248 844 5404

March 26, 2009

Mr. Rob Hayes, PE, DPS Director/City Engineer
City of Novi Department of Public Services
Field Services Complex
26300 Delwal Drive
Novi, Michigan 48375

Re: **Recommendation for Award**
Fuerst Park
SDA Project No.: NV09-003

Dear Mr. Hayes:

On March 24, 2009 at 2:00 P.M. construction bids were opened and publicly read at the City of Novi for the Fuerst Park project.

The City Clerk's office received twelve (12) bids for this project. The apparent low bidder, WCI Contractors, Inc. submitted a bid price of \$330,981.97 for construction of this project. Subsequent to the bid opening, Spalding DeDecker Associates (SDA) reviewed all of the bids received and prepared the attached bid tabulation for the project.

Submitted unit prices were reviewed against those being currently seen in the construction industry. SDA believes the unit prices are within an acceptable range for this type of work. SDA has also reviewed contractor qualifications and a list of references from WCI Contractors, Inc. SDA contacted multiple engineering firms and municipalities where WCI had performed similar type projects. Specifically both Jon Moore from the City of Richmond (Richmond Trailhead) and Matt Hocking from Professional Engineering Associates (Draper Twin Lakes) expressed a highly positive experience with WCI's quality of work, communication and coordination efforts. Based upon our review of the submitted qualifications and a check of the references, SDA finds that WCI Contractors, Inc. is qualified to perform the required construction.

It is our recommendation that the project be awarded to the low bidder, WCI Contractors, Inc., for the Fuerst Park project. Upon award by the City Council our office will coordinate the execution of the Contract Agreement, Bonds and Insurance Policy as well as any other necessary documents with the selected contractor, and issuance of a Notice to Proceed upon execution of the contract documents.

Please do not hesitate to contact me should you have questions.

Sincerely,

SPALDING DeDECKER ASSOCIATES, INC.

Ted Meadows
Contract Administrator

enclosure: Signed Bid Tabulation

Engineering Consultants

Infrastructure • Land Development • Surveying



Mr. Aaron Staup
City of Novi Engineering Division
Page 2

cc. Ms. Maryanne Cornelius, City Clerk
Mr. Thomas A. Maliszewski, WCI Contractors, Inc. 20210 Conner, Detroit, MI 48234

Engineering Consultants

Infrastructure • Land Development • Surveying

J:\NV\Construction Engineering\NV09-003 (Fuerst Park)\Project Set-Up Docs\Fuerst Park Recommendation for Award.doc

BID TAB: FUERST PARK

JOB NO.: NV09-003

DATE PREPARED: 03/26/2009

OWNER: CITY OF NOVI
45175 W. TEN MILE RD.
NOVI, MI 48375
PHONE: (248) 347-0456

ENGINEER: SPALDING DEDECKER ASSOCIATES
905 SOUTH BLVD EAST
ROCHESTER HILLS, MI 48307
PHONE: (248) 844-5400

| | | | | WCI CONTRACTORS, INC | | THE DAILY COMPANY* | | CLARK'S CONSTRUCTION CO.* | |
|--------------------|--|------|--------|----------------------|-----------------|---------------------|-----------------|---------------------------|-----------------|
| ITEM NO. | ITEM DESCRIPTION | UNIT | QTY | UNIT PRICE | CONTRACT AMOUNT | UNIT PRICE | CONTRACT AMOUNT | UNIT PRICE | CONTRACT AMOUNT |
| FUERST PARK | | | | | | | | | |
| A | Mobilization (max 5%) | LS | 1 | \$15,000.00 | \$15,000.00 | \$17,061.98 | \$17,061.98 | \$14,830.60 | \$14,830.60 |
| B | Demolition / Site Preparation | LS | 1 | \$7,035.00 | \$7,035.00 | \$10,721.57 | \$10,721.57 | \$2,431.00 | \$2,431.00 |
| C | Silt Fence | LF | 1194 | \$1.05 | \$1,253.70 | \$1.04 | \$1,241.76 | \$1.44 | \$1,719.36 |
| D | Inlet Filter | EA | 8 | \$80.00 | \$640.00 | \$108.68 | \$869.44 | \$121.55 | \$972.40 |
| E | Tree Protection Fencing | LF | 2342 | \$2.30 | \$5,386.60 | \$2.42 | \$5,667.64 | \$2.76 | \$6,463.92 |
| F | Gravel Construction Drive | EA | 1 | \$840.00 | \$840.00 | \$621.00 | \$621.00 | \$2,596.75 | \$2,596.75 |
| G | Earthwork | CY | 2300 | \$9.15 | \$21,045.00 | \$3.83 | \$8,809.00 | \$13.65 | \$31,395.00 |
| H | Remove Outhouse Foundation | LS | 1 | \$800.00 | \$800.00 | \$129.38 | \$129.38 | \$482.89 | \$482.89 |
| I | Seeded Lawn with 4" Topsoil | SY | 12,971 | \$0.72 | \$9,339.12 | \$1.29 | \$16,732.59 | \$1.92 | \$24,904.32 |
| J | Sodded Lawn with 4" Topsoil | SY | 894 | \$2.50 | \$2,235.00 | \$3.11 | \$2,780.34 | \$3.09 | \$2,762.46 |
| K | Flagstone Paving w/ Aggregate Base | SF | 1017 | \$9.00 | \$9,153.00 | \$8.38 | \$8,522.46 | \$15.47 | \$15,732.99 |
| L | Concrete Terraced Seating | LF | 231 | \$170.00 | \$39,270.00 | \$163.64 | \$37,800.84 | \$156.91 | \$36,246.21 |
| M | Concrete Wall at B.F. Seating | LF | 39 | \$189.00 | \$7,371.00 | \$181.24 | \$7,068.36 | \$167.13 | \$6,518.07 |
| N | Concrete Sidewalk (4") | SF | 14,946 | \$4.15 | \$62,025.90 | \$4.07 | \$60,830.22 | \$4.36 | \$65,164.56 |
| O | Concrete Sidewalk (6") | SF | 160 | \$5.65 | \$904.00 | \$5.55 | \$888.00 | \$6.19 | \$990.40 |
| P | Concrete Sidewalk (8") | SF | 278 | \$6.75 | \$1,876.50 | \$6.68 | \$1,857.04 | \$7.51 | \$2,087.78 |
| Q | Stone Maintenance Strip | SF | 130 | \$4.50 | \$585.00 | \$6.47 | \$841.10 | \$3.32 | \$431.60 |
| R | Crushed Granite Path | SF | 3344 | \$5.80 | \$19,395.20 | \$6.35 | \$21,234.40 | \$6.63 | \$22,170.72 |
| S | Concrete Stairs at Amphitheater | LF | 99 | \$48.00 | \$4,752.00 | \$55.27 | \$5,471.73 | \$49.73 | \$4,923.27 |
| T | Concrete Stair (Entry Walk) | LF | 30 | \$48.00 | \$1,440.00 | \$59.00 | \$1,770.00 | \$49.73 | \$1,491.90 |
| U | Fieldstone Walls | SFF | 1033 | \$17.35 | \$17,922.55 | \$20.88 | \$21,569.04 | \$16.58 | \$17,127.14 |
| V | Barrier Free Ramp | EA | 2 | \$370.00 | \$740.00 | \$414.00 | \$828.00 | \$331.50 | \$663.00 |
| W | Railing | LF | 33 | \$95.00 | \$3,135.00 | \$132.68 | \$4,378.44 | \$109.40 | \$3,610.20 |
| X | Frost Free Footings | EA | 3 | \$325.00 | \$975.00 | \$1,242.00 | \$3,726.00 | \$386.75 | \$1,160.25 |
| Y | Boulders | LS | 1 | \$2,100.00 | \$2,100.00 | \$1,552.50 | \$1,552.50 | \$495.04 | \$495.04 |
| Z | Catch Basins | EA | 5 | \$1,950.00 | \$9,750.00 | \$1,267.88 | \$6,339.40 | \$1,414.40 | \$7,072.00 |
| AA | Class IV Pipe, 12" | LF | 443 | \$24.00 | \$10,632.00 | \$26.00 | \$11,518.00 | \$24.31 | \$10,769.33 |
| BB | Precast Concrete End Section | EA | 2 | \$1,365.00 | \$2,730.00 | \$748.31 | \$1,496.62 | \$994.50 | \$1,989.00 |
| CC | Drain tile, 4" Dia. | LF | 218 | \$5.25 | \$1,144.50 | \$10.32 | \$2,249.76 | \$7.24 | \$1,578.32 |
| DD | HDPE Pipe | LF | 55 | \$19.30 | \$1,061.50 | \$11.20 | \$616.00 | \$9.95 | \$547.25 |
| EE | Light Pole and Fixture | EA | 1 | \$2,835.00 | \$2,835.00 | \$3,264.39 | \$3,264.39 | \$3,606.72 | \$3,606.72 |
| FF | Light Pole w/ Stage Fixture | EA | 2 | \$5,145.00 | \$10,290.00 | \$5,788.76 | \$11,577.52 | \$6,395.74 | \$12,791.48 |
| GG | Floodlights | EA | 5 | \$580.00 | \$2,900.00 | \$805.23 | \$4,026.15 | \$890.63 | \$4,453.15 |
| HH | 4" C, Schedule 40, PVC for Phone Lines | LF | 60 | \$9.00 | \$540.00 | \$8.89 | \$533.40 | \$8.29 | \$497.40 |
| II | 3/4" C, Schedule 40, PVC | LF | 170 | \$2.10 | \$357.00 | \$4.06 | \$690.20 | \$4.01 | \$681.70 |
| JJ | 1.5" C, Schedule 40, PVC | LF | 240 | \$3.50 | \$840.00 | \$3.74 | \$897.60 | \$5.16 | \$1,238.40 |
| KK | #8 AWG, Copper, THHN / THWN | LF | 2030 | \$2.35 | \$4,770.50 | \$0.45 | \$913.50 | \$0.39 | \$791.70 |
| LL | Grade Box w/ Cover and Tamper-Proof Screws | EA | 1 | \$630.00 | \$630.00 | \$242.19 | \$242.19 | \$270.73 | \$270.73 |
| MM | Irrigation System | LS | 1 | \$6,650.00 | \$6,650.00 | \$8,280.00 | \$8,280.00 | \$6,990.23 | \$6,990.23 |
| QQ | Contractor Staking | LS | 1 | \$5,250.00 | \$5,250.00 | \$6,955.20 | \$6,955.20 | \$7,370.35 | \$7,370.35 |
| RR | Rock Excavation | CY | 0 | \$36.00 | \$0.00 | \$310.20 | \$0.00 | \$114.92 | \$0.00 |
| SS | Sandblast Finish (18" wide) | LF | 2090 | \$3.15 | \$6,583.50 | \$3.11 | \$6,499.90 | \$4.97 | \$10,387.30 |
| TT | Barrier Free Sign | EA | 3 | \$185.00 | \$555.00 | \$310.50 | \$931.50 | \$198.90 | \$596.70 |
| UU | Barrier Free Van Accessible Sign | EA | 1 | \$185.00 | \$185.00 | \$388.13 | \$388.13 | \$198.90 | \$198.90 |
| VV | Striping (Waterborne Paint) | LF | 123 | \$0.80 | \$98.40 | \$0.78 | \$95.94 | \$0.55 | \$67.65 |
| WW | Cross Hatch Striping (Waterborne Paint) | LF | 260 | \$1.30 | \$338.00 | \$0.78 | \$202.80 | \$0.83 | \$215.80 |
| XX | Barrier Free Symbol (Waterborne Paint) | EA | 3 | \$70.00 | \$210.00 | \$25.88 | \$77.64 | \$27.63 | \$82.89 |
| YY | Erosion Control Blanket | SY | 450 | \$1.40 | \$630.00 | \$1.35 | \$607.50 | \$0.72 | \$324.00 |
| ZZ | Imported Topsoil | CY | 0 | \$27.50 | \$0.00 | \$31.05 | \$0.00 | \$26.52 | \$0.00 |
| | | | | \$304,199.97 | | \$311,376.17 | | \$339,892.83 | |

Add Alternate No. 1 - Landscaping - Plant Material at Township Hall

| | | | | WCI CONTRACTORS, INC | | THE DAILY COMPANY | | CLARK'S CONSTRUCTION CO. | |
|-------------------------------|---|------|-----|----------------------|-------------------|-------------------|-------------------|--------------------------|-------------------|
| ITEM NO. | ITEM DESCRIPTION | UNIT | QTY | UNIT PRICE | CONTRACT AMOUNT | UNIT PRICE | CONTRACT AMOUNT | UNIT PRICE | CONTRACT AMOUNT |
| | Hedra Helix (2-1/4" Peat Pot) | EA | 80 | \$4.00 | \$320.00 | \$3.62 | \$289.60 | \$2.83 | \$226.40 |
| | Juniperus Sabina 'Buffalo' (No. 3 Cont) | EA | 32 | \$24.00 | \$768.00 | \$22.77 | \$728.64 | \$22.89 | \$732.48 |
| | Hydrangea A. 'Annabelle' (No. 3 Cont) | EA | 20 | \$28.00 | \$560.00 | \$25.88 | \$517.60 | \$28.34 | \$566.80 |
| | Rosa 'Pink Knockout' (No. 2 Cont) | EA | 103 | \$22.00 | \$2,266.00 | \$20.70 | \$2,132.10 | \$26.16 | \$2,694.48 |
| | Spirea X. Vanhouttei (30" B&B) | EA | 2 | \$50.00 | \$100.00 | \$46.58 | \$93.16 | \$27.25 | \$54.50 |
| | Taxus X. Media 'Hicksii' (30" B&B) | EA | 20 | \$66.00 | \$1,320.00 | \$62.10 | \$1,242.00 | \$76.30 | \$1,526.00 |
| | Thuja O. 'Nigra' (6' Ht. B&B) | EA | 2 | \$75.00 | \$150.00 | \$69.35 | \$138.70 | \$87.20 | \$174.40 |
| | Mulch | CY | 10 | \$50.00 | \$500.00 | \$46.58 | \$465.80 | \$32.70 | \$327.00 |
| TOTAL ADD ALTERNATE 1: | | | | | \$5,984.00 | | \$5,607.60 | | \$6,302.06 |

Add Alternate No. 2 - Landscaping - Plant Material near corner of Ten Mile Rd. and Taft

| | | | | WCI CONTRACTORS, INC | | THE DAILY COMPANY | | CLARK'S CONSTRUCTION CO. | |
|-------------------------------|---|------|-----|----------------------|-------------------|-------------------|-------------------|--------------------------|-------------------|
| ITEM NO. | ITEM DESCRIPTION | UNIT | QTY | UNIT PRICE | CONTRACT AMOUNT | UNIT PRICE | CONTRACT AMOUNT | UNIT PRICE | CONTRACT AMOUNT |
| | Hedra Helix (2-1/4" Peat Pot) | EA | 360 | \$4.00 | \$1,440.00 | \$3.62 | \$1,303.20 | \$2.07 | \$745.20 |
| | Juniperus Sabina 'Buffalo' (No. 3 Cont) | EA | 24 | \$24.00 | \$576.00 | \$22.77 | \$546.48 | \$40.88 | \$981.12 |
| | Rosa 'Pink Knockout' (No. 2 Cont) | EA | 46 | \$22.00 | \$1,012.00 | \$20.70 | \$952.20 | \$35.43 | \$1,629.78 |
| | Spirea X. Vanhouttei (30" B&B) | EA | 52 | \$50.00 | \$2,600.00 | \$46.58 | \$2,422.16 | \$35.43 | \$1,842.36 |
| | Mulch | CY | 11 | \$50.00 | \$550.00 | \$46.58 | \$512.38 | \$54.50 | \$599.50 |
| TOTAL ADD ALTERNATE 2: | | | | | \$6,178.00 | | \$5,736.42 | | \$5,797.96 |

Add Alternate No. 5 - Install Amphitheater Benches (3 seat unit)

| | | | | WCI CONTRACTORS, INC | | THE DAILY COMPANY | | CLARK'S CONSTRUCTION CO. | |
|-------------------------------|--|------|-----|----------------------|-------------------|-------------------|-------------------|--------------------------|-------------------|
| ITEM NO. | ITEM DESCRIPTION | UNIT | QTY | UNIT PRICE | CONTRACT AMOUNT | UNIT PRICE | CONTRACT AMOUNT | UNIT PRICE | CONTRACT AMOUNT |
| | Install Amphitheater Benches (3 seat unit) | EA | 2 | \$1,020 | \$2,040.00 | \$1,138.50 | \$2,277.00 | \$2,180.00 | \$4,360.00 |
| TOTAL ADD ALTERNATE 5: | | | | | \$2,040.00 | | \$2,277.00 | | \$4,360.00 |

Add Alternate No. 6 - Install Park Benches

| | | | | WCI CONTRACTORS, INC | | THE DAILY COMPANY | | CLARK'S CONSTRUCTION CO. | |
|-------------------------------|--|------|-----|----------------------|--------------------|-------------------|--------------------|--------------------------|--------------------|
| ITEM NO. | ITEM DESCRIPTION | UNIT | QTY | UNIT PRICE | CONTRACT AMOUNT | UNIT PRICE | CONTRACT AMOUNT | UNIT PRICE | CONTRACT AMOUNT |
| | Purchase and Install Backless Park Benches | EA | 7 | \$1,380 | \$9,660.00 | \$1,707.75 | \$11,954.25 | \$1,640.45 | \$11,483.15 |
| | Purchase and Install Park Benches w/ Backs | EA | 2 | \$1,460 | \$2,920.00 | \$1,790.55 | \$3,581.10 | \$1,258.95 | \$2,517.90 |
| TOTAL ADD ALTERNATE 6: | | | | | \$12,580.00 | | \$15,535.35 | | \$14,001.05 |

ADD ALTERNATE TOTALS (1, 2, 5, & 6)

\$26,782.00

\$29,156.37

\$30,461.07

\$330,981.97

\$340,532.54

\$370,353.90

ENGINEER'S ESTIMATE.

\$0.00

OTHER BIDDERS

| | |
|--------------------|--------------|
| Caasti | \$342,413.34 |
| Garrison | \$355,944.29 |
| Action Traffic | \$348,800.00 |
| Warren Contractors | \$385,493.24 |
| Hicks | \$381,065.21 |
| Rotondo | \$446,122.81 |
| Eastland | \$487,774.39 |
| Colt | \$490,749.83 |
| Anglin | \$517,418.07 |

Bid corrected by SDA

AND CORRECT SUMMARY OF THE PROPOSALS RECEIVED
HEREBY CERTIFY THAT THE ABOVE IS THE TRUE

| | | | | | | | | | |
|-----------------------------|--|------|--------|-------------|---------------------|-------------|---------------------|-------------|----------------------------|
| BID TAB: FUERST PARK | | | | | | | | | |
| OWNER: CITY OF NOVI | | | | | | | | | |
| 45175 W. TEN MILE RD. | | | | | | | | | |
| NOVI, MI 48375 | | | | | | | | | |
| PHONE: (248) 347-0456 | | | | | | | | | |
| | | | | | CAASTI CONTRACTING* | | THE GARRISON CO.* | | ACTION TRAFFIC MAINTENANCE |
| ITEM NO. | ITEM DESCRIPTION | UNIT | QTY | UNIT PRICE | CONTRACT AMOUNT | UNIT PRICE | CONTRACT AMOUNT | UNIT PRICE | CONTRACT AMOUNT |
| FUERST PARK | | | | | | | | | |
| A | Mobilization (max 5%) | LS | 1 | \$15,717.80 | \$15,717.80 | \$0.00 | \$0.00 | \$17,387.90 | \$17,387.90 |
| B | Demolition / Site Preparation | LS | 1 | \$6,114.90 | \$6,114.90 | \$3,097.61 | \$3,097.61 | \$15,200.00 | \$15,200.00 |
| C | Silt Fence | LF | 1194 | \$1.64 | \$1,958.16 | \$1.77 | \$2,113.38 | \$1.70 | \$2,029.80 |
| D | Inlet Filter | EA | 8 | \$119.90 | \$959.20 | \$136.29 | \$1,090.32 | \$120.00 | \$960.00 |
| E | Tree Protection Fencing | LF | 2342 | \$2.73 | \$6,393.66 | \$2.66 | \$6,229.72 | \$4.00 | \$9,368.00 |
| F | Gravel Construction Drive | EA | 1 | \$1,471.50 | \$1,471.50 | \$1,672.71 | \$1,672.71 | \$2,700.00 | \$2,700.00 |
| G | Earthwork | CY | 2300 | \$9.48 | \$21,804.00 | \$10.78 | \$24,794.00 | \$3.40 | \$7,820.00 |
| H | Remove Outhouse Foundation | LS | 1 | \$1,308.00 | \$1,308.00 | \$867.33 | \$867.33 | \$2,300.00 | \$2,300.00 |
| I | Seeded Lawn with 4" Topsoil | SY | 12,971 | \$1.85 | \$23,996.35 | \$1.67 | \$21,661.57 | \$2.80 | \$36,318.80 |
| J | Sodded Lawn with 4" Topsoil | SY | 894 | \$3.05 | \$2,726.70 | \$4.49 | \$4,014.06 | \$6.00 | \$5,364.00 |
| K | Flagstone Paving w/ Aggregate Base | SF | 1017 | \$13.33 | \$13,556.61 | \$9.91 | \$10,078.47 | \$18.00 | \$18,306.00 |
| L | Concrete Terraced Seating | LF | 231 | \$181.19 | \$41,854.89 | \$239.31 | \$55,280.61 | \$60.00 | \$13,860.00 |
| M | Concrete Wall at B.F. Seating | LF | 39 | \$164.90 | \$6,431.10 | \$232.69 | \$9,074.91 | \$60.00 | \$2,340.00 |
| N | Concrete Sidewalk (4") | SF | 14,946 | \$3.49 | \$52,161.54 | \$3.98 | \$59,485.08 | \$3.10 | \$46,332.60 |
| O | Concrete Sidewalk (6") | SF | 160 | \$7.15 | \$1,144.00 | \$92.71 | \$14,833.60 | \$4.25 | \$680.00 |
| P | Concrete Sidewalk (8") | SF | 278 | \$7.84 | \$2,179.52 | \$8.91 | \$2,476.98 | \$4.50 | \$1,251.00 |
| Q | Stone Maintenance Strip | SF | 130 | \$3.38 | \$439.40 | \$4.80 | \$624.00 | \$14.00 | \$1,820.00 |
| R | Crushed Granite Path | SF | 3344 | \$8.23 | \$27,521.12 | \$7.43 | \$24,845.92 | \$13.00 | \$43,472.00 |
| S | Concrete Stairs at Amphitheater | LF | 99 | \$66.06 | \$6,539.94 | \$88.47 | \$8,758.53 | \$73.00 | \$7,227.00 |
| T | Concrete Stair (Entry Walk) | LF | 30 | \$90.83 | \$2,724.90 | \$70.98 | \$2,129.40 | \$106.00 | \$3,180.00 |
| U | Fieldstone Walls | SFF | 1033 | \$12.88 | \$13,305.04 | \$17.50 | \$18,077.50 | \$24.00 | \$24,792.00 |
| V | Barrier Free Ramp | EA | 2 | \$517.75 | \$1,035.50 | \$619.52 | \$1,239.04 | \$440.00 | \$880.00 |
| W | Railing | LF | 33 | \$109.00 | \$3,597.00 | \$206.51 | \$6,814.83 | \$110.00 | \$3,630.00 |
| X | Frost Free Footings | EA | 3 | \$872.00 | \$2,616.00 | \$1,239.05 | \$3,717.15 | \$660.00 | \$1,980.00 |
| Y | Boulders | LS | 1 | \$872.00 | \$872.00 | \$743.43 | \$743.43 | \$550.00 | \$550.00 |
| Z | Catch Basins | EA | 5 | \$2,027.40 | \$10,137.00 | \$1,843.70 | \$9,218.50 | \$1,800.00 | \$9,000.00 |
| AA | Class IV Pipe, 12" | LF | 443 | \$24.91 | \$11,035.13 | \$26.64 | \$11,801.52 | \$32.00 | \$14,176.00 |
| BB | Precast Concrete End Section | EA | 2 | \$1,417.00 | \$2,834.00 | \$929.98 | \$1,859.96 | \$650.00 | \$1,300.00 |
| CC | Draintile, 4" Dia. | LF | 218 | \$9.81 | \$2,138.58 | \$6.20 | \$1,351.60 | \$15.00 | \$3,270.00 |
| DD | HDPE Pipe | LF | 55 | \$20.06 | \$1,103.30 | \$18.59 | \$1,022.45 | \$29.00 | \$1,595.00 |
| EE | Light Pole and Fixture | EA | 1 | \$3,557.76 | \$3,557.76 | \$4,956.18 | \$4,956.18 | \$3,000.00 | \$3,000.00 |
| FF | Light Pole w/ Stage Fixture | EA | 2 | \$6,308.92 | \$12,617.84 | \$3,872.02 | \$7,744.04 | \$5,400.00 | \$10,800.00 |
| GG | Floodlights | EA | 5 | \$878.54 | \$4,392.70 | \$192.05 | \$960.25 | \$600.00 | \$3,000.00 |
| HH | 4" C, Schedule 40, PVC for Phone Lines | LF | 60 | \$8.50 | \$510.00 | \$8.67 | \$520.20 | \$10.00 | \$600.00 |
| II | 3/4" C, Schedule 40, PVC | LF | 170 | \$1.42 | \$241.40 | \$2.48 | \$421.60 | \$2.50 | \$425.00 |
| JJ | 1.5" C, Schedule 40, PVC | LF | 240 | \$2.54 | \$609.60 | \$4.03 | \$967.20 | \$4.00 | \$960.00 |
| KK | #8 AWG, Copper, THHN / THWN | LF | 2030 | \$0.38 | \$771.40 | \$0.62 | \$1,258.60 | \$2.50 | \$5,075.00 |
| LL | Grade Box w/ Cover and Tamper-Proof Screws | EA | 1 | \$1,231.70 | \$1,231.70 | \$465.64 | \$465.64 | \$700.00 | \$700.00 |
| MM | Irrigation System | LS | 1 | \$10,355.00 | \$10,355.00 | \$7,838.20 | \$7,838.20 | \$9,300.00 | \$9,300.00 |
| QQ | Contractor Staking | LS | 1 | \$7,630.00 | \$7,630.00 | \$12,663.04 | \$12,663.04 | \$8,700.00 | \$8,700.00 |
| RR | Rock Excavation | CY | 0 | \$36.00 | \$0.00 | \$267.63 | \$0.00 | \$58.00 | \$0.00 |
| SS | Sandblast Finish (18" wide) | LF | 2090 | \$6.46 | \$13,501.40 | \$3.07 | \$6,416.30 | \$1.40 | \$2,926.00 |
| TT | Barrier Free Sign | EA | 3 | \$163.50 | \$490.50 | \$167.27 | \$501.81 | \$320.00 | \$960.00 |
| UU | Barrier Free Van Accessible Sign | EA | 1 | \$163.50 | \$163.50 | \$167.27 | \$167.27 | \$320.00 | \$320.00 |
| VV | Striping (Waterborne Paint) | LF | 123 | \$0.65 | \$79.95 | \$4.03 | \$495.69 | \$3.30 | \$405.90 |
| WW | Cross Hatch Striping (Waterborne Paint) | LF | 260 | \$0.65 | \$169.00 | \$2.48 | \$644.80 | \$3.30 | \$858.00 |
| XX | Barrier Free Symbol (Waterborne Paint) | EA | 3 | \$27.25 | \$81.75 | \$92.93 | \$278.79 | \$110.00 | \$330.00 |
| YY | Erosion Control Blanket | SY | 450 | \$0.74 | \$333.00 | \$1.49 | \$670.50 | \$3.00 | \$1,350.00 |
| ZZ | Imported Topsoil | CY | 0 | \$22.50 | \$0.00 | \$31.60 | \$0.00 | \$60.00 | \$0.00 |
| | | | | | \$342,413.34 | | \$355,944.29 | | \$348,800.00 |

Add Alternate No. 1 - Landscaping - Plant Material at Township Hall

| | | | | CAASTI CONTRACTING | | THE GARRISON CO. | | ACTION TRAFFIC MAINTENANCE | |
|-------------------------------|---|------|-----|--------------------|-------------------|------------------|-------------------|----------------------------|-------------------|
| ITEM NO. | ITEM DESCRIPTION | UNIT | QTY | UNIT PRICE | CONTRACT AMOUNT | UNIT PRICE | CONTRACT AMOUNT | UNIT PRICE | CONTRACT AMOUNT |
| | Hedra Helix (2-1/4" Peat Pot) | EA | 80 | \$3.96 | \$316.80 | \$4.34 | \$347.20 | \$5.50 | \$440.00 |
| | Juniperus Sabina 'Buffalo' (No. 3 Cont) | EA | 32 | \$31.08 | \$994.56 | \$27.26 | \$872.32 | \$50.00 | \$1,600.00 |
| | Hydrangea A. 'Annabelle' (No. 3 Cont) | EA | 20 | \$30.51 | \$610.20 | \$30.98 | \$619.60 | \$50.00 | \$1,000.00 |
| | Rosa 'Pink Knockout' (No. 2 Cont) | EA | 103 | \$22.60 | \$2,327.80 | \$24.78 | \$2,552.34 | \$28.00 | \$2,884.00 |
| | Spirea X. Vanhouttei (30" B&B) | EA | 2 | \$45.20 | \$90.40 | \$55.76 | \$111.52 | \$55.00 | \$110.00 |
| | Taxus X. Media 'Hicksii' (30" B&B) | EA | 20 | \$90.40 | \$1,808.00 | \$74.34 | \$1,486.80 | \$66.00 | \$1,320.00 |
| | Thuja O. 'Nigra' (6' Ht. B&B) | EA | 2 | \$119.78 | \$239.56 | \$83.02 | \$166.04 | \$99.00 | \$198.00 |
| | Mulch | CY | 10 | \$53.68 | \$536.80 | \$49.98 | \$499.80 | \$44.00 | \$440.00 |
| TOTAL ADD ALTERNATE 1: | | | | | \$6,924.12 | | \$6,655.62 | | \$7,992.00 |

Add Alternate No. 2 - Landscaping - Plant Material near corner of Ten Mile Rd. and Taft

| | | | | CAASTI CONTRACTING | | THE GARRISON CO. | | ACTION TRAFFIC MAINTENANCE | |
|-------------------------------|---|------|-----|--------------------|-------------------|------------------|-------------------|----------------------------|-------------------|
| ITEM NO. | ITEM DESCRIPTION | UNIT | QTY | UNIT PRICE | CONTRACT AMOUNT | UNIT PRICE | CONTRACT AMOUNT | UNIT PRICE | CONTRACT AMOUNT |
| | Hedra Helix (2-1/4" Peat Pot) | EA | 360 | \$3.96 | \$1,425.60 | \$3.22 | \$1,159.20 | \$5.50 | \$1,980.00 |
| | Juniperus Sabina 'Buffalo' (No. 3 Cont) | EA | 24 | \$31.08 | \$745.92 | \$26.02 | \$624.48 | \$50.00 | \$1,200.00 |
| | Rosa 'Pink Knockout' (No. 2 Cont) | EA | 46 | \$22.60 | \$1,039.60 | \$29.74 | \$1,368.04 | \$28.00 | \$1,288.00 |
| | Spirea X. Vanhouttei (30" B&B) | EA | 52 | \$45.20 | \$2,350.40 | \$28.50 | \$1,482.00 | \$55.00 | \$2,860.00 |
| | Mulch | CY | 11 | \$53.68 | \$590.48 | \$37.17 | \$408.87 | \$44.00 | \$484.00 |
| TOTAL ADD ALTERNATE 2: | | | | | \$6,152.00 | | \$5,042.59 | | \$7,812.00 |

Add Alternate No. 5 - Install Amphitheater Benches (3 seat unit)

| | | | | CAASTI CONTRACTING | | THE GARRISON CO. | | ACTION TRAFFIC MAINTENANCE | |
|-------------------------------|--|------|-----|--------------------|-------------------|------------------|-------------------|----------------------------|-------------------|
| ITEM NO. | ITEM DESCRIPTION | UNIT | QTY | UNIT PRICE | CONTRACT AMOUNT | UNIT PRICE | CONTRACT AMOUNT | UNIT PRICE | CONTRACT AMOUNT |
| | Install Amphitheater Benches (3 seat unit) | EA | 2 | \$1,494.08 | \$2,988.16 | \$1,100.00 | \$2,200.00 | \$1,600.00 | \$3,200.00 |
| TOTAL ADD ALTERNATE 5: | | | | | \$2,988.16 | | \$2,200.00 | | \$3,200.00 |

Add Alternate No. 6 - Install Park Benches

| | | | | CAASTI CONTRACTING | | THE GARRISON CO. | | ACTION TRAFFIC MAINTENANCE | |
|-------------------------------|--|------|-----|--------------------|--------------------|------------------|--------------------|----------------------------|--------------------|
| ITEM NO. | ITEM DESCRIPTION | UNIT | QTY | UNIT PRICE | CONTRACT AMOUNT | UNIT PRICE | CONTRACT AMOUNT | UNIT PRICE | CONTRACT AMOUNT |
| | Purchase and Install Backless Park Benches | EA | 7 | \$1,494.88 | \$10,464.16 | \$1,097.23 | \$7,680.61 | \$1,500.00 | \$10,500.00 |
| | Purchase and Install Park Benches w/ Backs | EA | 2 | \$1,715.84 | \$3,431.68 | \$1,231.47 | \$2,462.94 | \$1,600.00 | \$3,200.00 |
| TOTAL ADD ALTERNATE 6: | | | | | \$13,895.84 | | \$10,143.55 | | \$13,700.00 |

ADD ALTERNATE TOTALS (1, 2, 5, & 6) **\$29,960.12** **\$24,041.76** **\$32,704.00**

| BID TAB: FUERST PARK | | | | | | | | | |
|-----------------------|--|------|--------|---------------------|-----------------|-------------------------|-----------------|------------------------|-----------------|
| OWNER: CITY OF NOVI | | | | | | | | | |
| 45175 W. TEN MILE RD. | | | | | | | | | |
| NOVI, MI 48375 | | | | | | | | | |
| PHONE: (248) 347-0456 | | | | | | | | | |
| | | | | WARREN CONTRACTORS* | | HICKS CONSTRUCTION CO.* | | ROTONDO CONSTRUCTION * | |
| ITEM NO. | ITEM DESCRIPTION | UNIT | QTY | UNIT PRICE | CONTRACT AMOUNT | UNIT PRICE | CONTRACT AMOUNT | UNIT PRICE | CONTRACT AMOUNT |
| FUERST PARK | | | | | | | | | |
| A | Mobilization (max 5%) | LS | 1 | \$18,353.00 | \$18,353.00 | \$6,500.00 | \$6,500.00 | \$11,960.00 | \$11,960.00 |
| B | Demolition / Site Preparation | LS | 1 | \$15,000.00 | \$15,000.00 | \$2,100.00 | \$2,100.00 | \$1,673.00 | \$1,673.00 |
| C | Silt Fence | LF | 1194 | \$1.50 | \$1,791.00 | \$2.20 | \$2,626.80 | \$2.87 | \$3,426.78 |
| D | Inlet Filter | EA | 8 | \$150.00 | \$1,200.00 | \$167.00 | \$1,336.00 | \$109.25 | \$874.00 |
| E | Tree Protection Fencing | LF | 2342 | \$5.00 | \$11,710.00 | \$3.65 | \$8,548.30 | \$1.73 | \$4,051.66 |
| F | Gravel Construction Drive | EA | 1 | \$12,000.00 | \$12,000.00 | \$1,650.00 | \$1,650.00 | \$6,498.00 | \$6,498.00 |
| G | Earthwork | CY | 2300 | \$8.50 | \$19,550.00 | LS | \$37,900.00 | \$21.50 | \$49,450.00 |
| H | Remove Outhouse Foundation | LS | 1 | \$1,200.00 | \$1,200.00 | \$510.00 | \$510.00 | \$230.00 | \$230.00 |
| I | Seeded Lawn with 4" Topsoil | SY | 12,971 | \$1.84 | \$23,866.64 | \$2.10 | \$27,239.10 | \$1.10 | \$14,268.10 |
| J | Sodded Lawn with 4" Topsoil | SY | 894 | \$2.85 | \$2,547.90 | \$5.10 | \$4,559.40 | \$2.31 | \$2,065.14 |
| K | Flagstone Paving w/ Aggregate Base | SF | 1017 | \$14.80 | \$15,051.60 | \$10.50 | \$10,678.50 | \$17.25 | \$17,543.25 |
| L | Concrete Terraced Seating | LF | 231 | \$167.00 | \$38,577.00 | \$193.00 | \$44,583.00 | \$323.66 | \$74,765.46 |
| M | Concrete Wall at B.F. Seating | LF | 39 | \$155.00 | \$6,045.00 | \$175.00 | \$6,825.00 | \$431.84 | \$16,841.76 |
| N | Concrete Sidewalk (4") | SF | 14,946 | \$5.05 | \$75,477.30 | \$5.60 | \$83,697.60 | \$3.77 | \$56,346.42 |
| O | Concrete Sidewalk (6") | SF | 160 | \$6.70 | \$1,072.00 | \$7.60 | \$1,216.00 | \$4.43 | \$708.80 |
| P | Concrete Sidewalk (8") | SF | 278 | \$7.35 | \$2,043.30 | \$7.83 | \$2,176.74 | \$4.89 | \$1,359.42 |
| Q | Stone Maintenance Strip | SF | 130 | \$3.16 | \$410.80 | \$8.85 | \$1,150.50 | \$4.60 | \$598.00 |
| R | Crushed Granite Path | SF | 3344 | \$7.70 | \$25,748.80 | \$6.38 | \$21,334.72 | \$12.27 | \$41,030.88 |
| S | Concrete Stairs at Amphitheater | LF | 99 | \$62.00 | \$6,138.00 | \$70.30 | \$6,959.70 | \$149.45 | \$14,795.55 |
| T | Concrete Stair (Entry Walk) | LF | 30 | \$85.00 | \$2,550.00 | \$96.70 | \$2,901.00 | \$79.00 | \$2,370.00 |
| U | Fieldstone Walls | SFF | 1033 | \$15.50 | \$16,011.50 | \$23.00 | \$23,759.00 | \$26.45 | \$27,322.85 |
| V | Barrier Free Ramp | EA | 2 | \$485.00 | \$970.00 | \$550.00 | \$1,100.00 | \$345.00 | \$690.00 |
| W | Railing | LF | 33 | \$232.00 | \$7,656.00 | \$48.50 | \$1,600.50 | \$88.72 | \$2,927.76 |
| X | Frost Free Footings | EA | 3 | \$820.00 | \$2,460.00 | \$928.00 | \$2,784.00 | \$800.00 | \$2,400.00 |
| Y | Boulders | LS | 1 | \$165.00 | \$165.00 | \$104.00 | \$104.00 | | \$0.00 |
| Z | Catch Basins | EA | 5 | \$1,800.00 | \$9,000.00 | \$1,920.00 | \$9,600.00 | \$1,265.00 | \$6,325.00 |
| AA | Class IV Pipe, 12" | LF | 443 | \$23.00 | \$10,189.00 | \$29.20 | \$12,935.60 | \$30.36 | \$13,449.48 |
| BB | Precast Concrete End Section | EA | 2 | \$1,200.00 | \$2,400.00 | \$760.00 | \$1,520.00 | \$868.00 | \$1,736.00 |
| CC | Drainfile, 4" Dia. | LF | 218 | \$8.00 | \$1,744.00 | \$6.50 | \$1,417.00 | \$13.80 | \$3,008.40 |
| DD | HDPE Pipe | LF | 55 | \$20.00 | \$1,100.00 | \$11.60 | \$638.00 | \$21.85 | \$1,201.75 |
| EE | Light Pole and Fixture | EA | 1 | \$3,330.00 | \$3,330.00 | \$3,130.00 | \$3,130.00 | \$5,175.00 | \$5,175.00 |
| FF | Light Pole w/ Stage Fixture | EA | 2 | \$5,905.00 | \$11,810.00 | \$5,690.00 | \$11,380.00 | \$7,648.00 | \$15,296.00 |
| GG | Floodlights | EA | 5 | \$830.00 | \$4,150.00 | \$635.00 | \$3,175.00 | \$1,115.00 | \$5,575.00 |
| HH | 4" C, Schedule 40, PVC for Phone Lines | LF | 60 | \$10.30 | \$618.00 | \$9.85 | \$591.00 | \$12.27 | \$736.20 |
| II | 3/4" C, Schedule 40, PVC | LF | 170 | \$3.70 | \$629.00 | \$2.35 | \$399.50 | \$7.75 | \$1,317.50 |
| JJ | 1.5" C, Schedule 40, PVC | LF | 240 | \$4.75 | \$1,140.00 | \$3.78 | \$907.20 | \$7.96 | \$1,910.40 |
| KK | #8 AWG, Copper, THHN / THWN | LF | 2030 | \$0.38 | \$771.40 | \$2.55 | \$5,176.50 | \$1.08 | \$2,192.40 |
| LL | Grade Box w/ Cover and Tamper-Proof Screws | EA | 1 | \$250.00 | \$250.00 | \$696.00 | \$696.00 | \$600.00 | \$600.00 |
| MM | Irrigation System | LS | 1 | \$9,200.00 | \$9,200.00 | \$8,000.00 | \$8,000.00 | \$9,545.00 | \$9,545.00 |
| QQ | Contractor Staking | LS | 1 | \$6,000.00 | \$6,000.00 | \$4,000.00 | \$4,000.00 | \$10,350.00 | \$10,350.00 |
| RR | Rock Excavation | CY | 0 | \$32.00 | \$0.00 | \$121.00 | \$0.00 | \$82.80 | \$0.00 |
| SS | Sandblast Finish (18" wide) | LF | 2090 | \$6.60 | \$13,794.00 | \$5.29 | \$11,056.10 | \$5.49 | \$11,474.10 |
| TT | Barrier Free Sign | EA | 3 | \$200.00 | \$600.00 | \$210.00 | \$630.00 | \$250.00 | \$750.00 |
| UU | Barrier Free Van Accessible Sign | EA | 1 | \$250.00 | \$250.00 | \$105.00 | \$105.00 | \$250.00 | \$250.00 |
| VV | Striping (Waterborne Paint) | LF | 123 | \$1.00 | \$123.00 | \$0.65 | \$79.95 | \$1.25 | \$153.75 |
| WW | Cross Hatch Striping (Waterborne Paint) | LF | 260 | \$1.00 | \$260.00 | \$0.85 | \$221.00 | \$1.25 | \$325.00 |
| XX | Barrier Free Symbol (Waterborne Paint) | EA | 3 | \$75.00 | \$225.00 | \$35.00 | \$105.00 | \$35.00 | \$105.00 |
| YY | Erosion Control Blanket | SY | 450 | \$0.70 | \$315.00 | \$3.25 | \$1,462.50 | \$1.00 | \$450.00 |
| ZZ | Imported Topsoil | CY | 0 | \$25.00 | \$0.00 | \$35.00 | \$0.00 | \$0.00 | \$0.00 |
| | | | | | \$385,493.24 | \$381,065.21 | | \$446,122.81 | |

Add Alternate No. 1 - Landscaping - Plant Material at Township Hall

| | | | | WARREN CONTRACTORS | | HICKS CONSTRUCTION CO. | | ROTONDO CONSTRUCTION | |
|-------------------------------|---|------|-----|--------------------|-------------------|------------------------|-------------------|----------------------|-------------------|
| ITEM NO. | ITEM DESCRIPTION | UNIT | QTY | UNIT PRICE | CONTRACT AMOUNT | UNIT PRICE | CONTRACT AMOUNT | UNIT PRICE | CONTRACT AMOUNT |
| | Hedra Helix (2-1/4" Peat Pot) | EA | 80 | \$2.10 | \$168.00 | \$3.55 | \$284.00 | \$2.00 | \$160.00 |
| | Juniperus Sabina 'Buffalo' (No. 3 Cont) | EA | 32 | \$34.00 | \$1,088.00 | \$35.00 | \$1,120.00 | \$30.50 | \$976.00 |
| | Hydrangea A. 'Annabelle' (No. 3 Cont) | EA | 20 | \$38.00 | \$760.00 | \$39.85 | \$797.00 | \$36.80 | \$736.00 |
| | Rosa 'Pink Knockout' (No. 2 Cont) | EA | 103 | \$39.00 | \$4,017.00 | \$35.00 | \$3,605.00 | \$32.77 | \$3,375.31 |
| | Spirea X. Vanhouttei (30" B&B) | EA | 2 | \$39.00 | \$78.00 | \$55.00 | \$110.00 | \$52.90 | \$105.80 |
| | Taxus X. Media 'Hicksii' (30" B&B) | EA | 20 | \$49.00 | \$980.00 | \$71.00 | \$1,420.00 | \$120.75 | \$2,415.00 |
| | Thuja O. 'Nigra' (6' Ht. B&B) | EA | 2 | \$56.00 | \$112.00 | \$202.00 | \$404.00 | \$112.70 | \$225.40 |
| | Mulch | CY | 10 | \$45.00 | \$450.00 | \$46.00 | \$460.00 | \$130.00 | \$1,300.00 |
| TOTAL ADD ALTERNATE 1: | | | | | \$7,653.00 | | \$8,200.00 | | \$9,293.51 |

Add Alternate No. 2 - Landscaping - Plant Material near corner of Ten Mile Rd. and Taft

| | | | | WARREN CONTRACTORS | | HICKS CONSTRUCTION CO. | | ROTONDO CONSTRUCTION | |
|-------------------------------|---|------|-----|--------------------|-------------------|------------------------|-------------------|----------------------|-------------------|
| ITEM NO. | ITEM DESCRIPTION | UNIT | QTY | UNIT PRICE | CONTRACT AMOUNT | UNIT PRICE | CONTRACT AMOUNT | UNIT PRICE | CONTRACT AMOUNT |
| | Hedra Helix (2-1/4" Peat Pot) | EA | 360 | \$2.10 | \$756.00 | \$3.55 | \$1,278.00 | \$2.00 | \$720.00 |
| | Juniperus Sabina 'Buffalo' (No. 3 Cont) | EA | 24 | \$34.00 | \$816.00 | \$35.00 | \$840.00 | \$30.47 | \$731.28 |
| | Rosa 'Pink Knockout' (No. 2 Cont) | EA | 46 | \$39.00 | \$1,794.00 | \$35.00 | \$1,610.00 | \$32.77 | \$1,507.42 |
| | Spirea X. Vanhouttei (30" B&B) | EA | 52 | \$39.00 | \$2,028.00 | \$55.00 | \$2,860.00 | \$52.90 | \$2,750.80 |
| | Mulch | CY | 11 | \$45.00 | \$495.00 | \$46.00 | \$506.00 | \$130.00 | \$1,430.00 |
| TOTAL ADD ALTERNATE 2: | | | | | \$5,889.00 | | \$7,094.00 | | \$7,139.50 |

Add Alternate No. 5 - Install Amphitheater Benches (3 seat unit)

| | | | | WARREN CONTRACTORS | | HICKS CONSTRUCTION CO. | | ROTONDO CONSTRUCTION | |
|-------------------------------|--|------|-----|--------------------|-------------------|------------------------|-------------------|----------------------|-------------------|
| ITEM NO. | ITEM DESCRIPTION | UNIT | QTY | UNIT PRICE | CONTRACT AMOUNT | UNIT PRICE | CONTRACT AMOUNT | UNIT PRICE | CONTRACT AMOUNT |
| | Install Amphitheater Benches (3 seat unit) | EA | 2 | \$1,466.00 | \$2,932.00 | \$1,276.00 | \$2,552.00 | \$1,070.00 | \$2,140.00 |
| TOTAL ADD ALTERNATE 5: | | | | | \$2,932.00 | | \$2,552.00 | | \$2,140.00 |

Add Alternate No. 6 - Install Park Benches

| | | | | WARREN CONTRACTORS | | HICKS CONSTRUCTION CO. | | ROTONDO CONSTRUCTION | |
|-------------------------------|--|------|-----|--------------------|--------------------|------------------------|--------------------|----------------------|--------------------|
| ITEM NO. | ITEM DESCRIPTION | UNIT | QTY | UNIT PRICE | CONTRACT AMOUNT | UNIT PRICE | CONTRACT AMOUNT | UNIT PRICE | CONTRACT AMOUNT |
| | Purchase and Install Backless Park Benches | EA | 7 | \$1,400.00 | \$9,800.00 | \$1,914.00 | \$13,398.00 | \$1,400.00 | \$9,800.00 |
| | Purchase and Install Park Benches w/ Backs | EA | 2 | \$1,095.00 | \$2,190.00 | \$2,000.00 | \$4,000.00 | \$1,489.00 | \$2,978.00 |
| TOTAL ADD ALTERNATE 6: | | | | | \$11,990.00 | | \$17,398.00 | | \$12,778.00 |

ADD ALTERNATE TOTALS (1, 2, 5, & 6)

| | | | | | | | | | |
|--|--|--|--|--|--------------------|--|--------------------|--|--------------------|
| | | | | | \$28,464.00 | | \$35,244.00 | | \$31,351.01 |
|--|--|--|--|--|--------------------|--|--------------------|--|--------------------|

| | | | | | | | |
|---|----------------------|--|--------------|--------------|--------------|--|--------------|
| Bid Tab: Fuerst Park, NV09-003, Page 3 | | | | | | | |
| | | | | \$413,957.24 | \$416,309.21 | | \$477,473.82 |
| | | | | | | | |
| | | | | | | | |
| | | | | | | | |
| | | | | | | | |
| | ENGINEER'S ESTIMATE: | | \$0.00 | | | | |
| | <u>OTHER BIDDERS</u> | | | | | | |
| | Caasti | | \$342,413.34 | | | | |
| | Garrison | | \$355,944.29 | | | | |
| | Action Traffic | | \$348,800.00 | | | | |
| | Warren Contractors | | \$385,493.24 | | | | |
| | Hicks | | \$381,065.21 | | | | |
| | Rotondo | | \$446,122.81 | | | | |
| | Eastland | | \$487,774.39 | | | | |
| | Colt | | \$490,749.83 | | | | |
| | Anglin | | \$517,418.07 | | | | |
| | | | | | | | |
| | | | | | | | |
| | | | | | | | |
| | | | | | | | |
| | | | | | | | |
| C:\Documents and Settings\jingle\Local Settings\Temporary Internet Files\OLK5D\Revised BIDTAB (2).xls BID TAB (2) | | | | | | | |
| | | | | | | | |
| | | | | | | | |
| | | | | | | | |

| BID TAB: FUERST PARK | | | | | | | | | |
|-----------------------|--|------|--------|-------------|--------------------|-------------|-------------------|-------------|----------------------------|
| OWNER: CITY OF NOVI | | | | | | | | | |
| 45175 W. TEN MILE RD. | | | | | | | | | |
| NOVI, MI 48375 | | | | | | | | | |
| PHONE: (248) 347-0456 | | | | | | | | | |
| | | | | | EASTLAND CONCRETE* | | COLT CONSTRUCTION | | ANGLIN CIVIL CONSTRUCTORS* |
| ITEM NO. | ITEM DESCRIPTION | UNIT | QTY | UNIT PRICE | CONTRACT AMOUNT | UNIT PRICE | CONTRACT AMOUNT | UNIT PRICE | CONTRACT AMOUNT |
| FUERST PARK | | | | | | | | | |
| A | Mobilization (max 5%) | LS | 1 | \$21,000.00 | \$21,000.00 | \$36,726.34 | \$36,726.34 | \$11,495.00 | \$11,495.00 |
| B | Demolition / Site Preparation | LS | 1 | \$75,000.00 | \$75,000.00 | \$30,240.00 | \$30,240.00 | \$30,592.32 | \$30,592.32 |
| C | Silt Fence | LF | 1194 | \$3.10 | \$3,701.40 | \$1.89 | \$2,256.66 | \$1.65 | \$1,970.10 |
| D | Inlet Filter | EA | 8 | \$91.00 | \$728.00 | \$54.00 | \$432.00 | \$110.00 | \$880.00 |
| E | Tree Protection Fencing | LF | 2342 | \$6.75 | \$15,808.50 | \$2.16 | \$5,058.72 | \$3.30 | \$7,728.60 |
| F | Gravel Construction Drive | EA | 1 | \$2,500.00 | \$2,500.00 | \$540.00 | \$540.00 | \$1,650.00 | \$1,650.00 |
| G | Earthwork | CY | 2300 | \$17.50 | \$40,250.00 | \$12.96 | \$29,808.00 | \$3.85 | \$8,855.00 |
| H | Remove Outhouse Foundation | LS | 1 | \$1,800.00 | \$1,800.00 | \$2,700.00 | \$2,700.00 | \$5,500.00 | \$5,500.00 |
| I | Seeded Lawn with 4" Topsoil | SY | 12,971 | \$2.57 | \$33,335.47 | \$2.16 | \$28,017.36 | \$0.92 | \$11,933.32 |
| J | Sodded Lawn with 4" Topsoil | SY | 894 | \$5.97 | \$5,337.18 | \$8.64 | \$7,724.16 | \$3.77 | \$3,370.38 |
| K | Flagstone Paving w/ Aggregate Base | SF | 1017 | \$13.87 | \$14,105.79 | \$21.60 | \$21,967.20 | \$144.35 | \$146,803.95 |
| L | Concrete Terraced Seating | LF | 231 | \$137.00 | \$31,647.00 | \$257.04 | \$59,376.24 | \$280.25 | \$64,737.75 |
| M | Concrete Wall at B.F. Seating | LF | 39 | \$127.00 | \$4,953.00 | \$248.40 | \$9,687.60 | \$272.25 | \$10,617.75 |
| N | Concrete Sidewalk (4") | SF | 14,946 | \$3.25 | \$48,574.50 | \$3.02 | \$45,136.92 | \$3.85 | \$57,542.10 |
| O | Concrete Sidewalk (6") | SF | 160 | \$3.95 | \$632.00 | \$6.26 | \$1,001.60 | \$7.14 | \$1,142.40 |
| P | Concrete Sidewalk (8") | SF | 278 | \$4.65 | \$1,292.70 | \$8.15 | \$2,265.70 | \$9.23 | \$2,565.94 |
| Q | Stone Maintenance Strip | SF | 130 | \$5.00 | \$650.00 | \$16.20 | \$2,106.00 | \$27.50 | \$3,575.00 |
| R | Crushed Granite Path | SF | 3344 | \$14.50 | \$48,488.00 | \$4.05 | \$13,543.20 | \$3.41 | \$11,403.04 |
| S | Concrete Stairs at Amphitheater | LF | 99 | \$110.00 | \$10,890.00 | \$210.60 | \$20,849.40 | \$227.92 | \$22,564.08 |
| T | Concrete Stair (Entry Walk) | LF | 30 | \$205.00 | \$6,150.00 | \$210.60 | \$6,318.00 | \$124.52 | \$3,735.60 |
| U | Fieldstone Walls | SFF | 1033 | \$20.50 | \$21,176.50 | \$54.00 | \$55,782.00 | \$16.50 | \$17,044.50 |
| V | Barrier Free Ramp | EA | 2 | \$685.00 | \$1,370.00 | \$540.00 | \$1,080.00 | \$588.94 | \$1,177.88 |
| W | Railing | LF | 33 | \$115.00 | \$3,795.00 | \$43.20 | \$1,425.60 | \$188.50 | \$6,220.50 |
| X | Frost Free Footings | EA | 3 | \$750.00 | \$2,250.00 | \$1,526.04 | \$4,578.12 | \$1,554.60 | \$4,663.80 |
| Y | Boulders | LS | 1 | \$2,300.00 | \$2,300.00 | \$19,440.00 | \$19,440.00 | \$1,150.00 | \$1,150.00 |
| Z | Catch Basins | EA | 5 | \$1,700.00 | \$8,500.00 | \$2,268.00 | \$11,340.00 | \$1,650.00 | \$8,250.00 |
| AA | Class IV Pipe, 12" | LF | 443 | \$31.45 | \$13,932.35 | \$43.20 | \$19,137.60 | \$21.67 | \$9,599.81 |
| BB | Precast Concrete End Section | EA | 2 | \$500.00 | \$1,000.00 | \$243.00 | \$486.00 | \$275.00 | \$550.00 |
| CC | Draintile, 4" Dia. | LF | 218 | \$4.00 | \$872.00 | \$2.97 | \$647.46 | \$7.70 | \$1,678.60 |
| DD | HDPE Pipe | LF | 55 | \$21.00 | \$1,155.00 | \$2.16 | \$118.80 | \$22.00 | \$1,210.00 |
| EE | Light Pole and Fixture | EA | 1 | \$2,700.00 | \$2,700.00 | \$3,780.00 | \$3,780.00 | \$6,077.50 | \$6,077.50 |
| FF | Light Pole w/ Stage Fixture | EA | 2 | \$4,900.00 | \$9,800.00 | \$1,080.00 | \$2,160.00 | \$6,844.00 | \$13,688.00 |
| GG | Floodlights | EA | 5 | \$550.00 | \$2,750.00 | \$135.00 | \$675.00 | \$1,448.70 | \$7,243.50 |
| HH | 4" C, Schedule 40, PVC for Phone Lines | LF | 60 | \$8.50 | \$510.00 | \$16.20 | \$972.00 | \$14.25 | \$855.00 |
| II | 3/4" C, Schedule 40, PVC | LF | 170 | \$2.00 | \$340.00 | \$10.80 | \$1,836.00 | \$5.23 | \$889.10 |
| JJ | 1.5" C, Schedule 40, PVC | LF | 240 | \$3.25 | \$780.00 | \$12.96 | \$3,110.40 | \$6.38 | \$1,531.20 |
| KK | #8 AWG, Copper, THHN / THWN | LF | 2030 | \$2.20 | \$4,466.00 | \$4.32 | \$8,769.60 | \$1.32 | \$2,679.60 |
| LL | Grade Box w/ Cover and Tamper-Proof Screws | EA | 1 | \$600.00 | \$600.00 | \$540.00 | \$540.00 | \$781.00 | \$781.00 |
| MM | Irrigation System | LS | 1 | \$12,000.00 | \$12,000.00 | \$10,800.00 | \$10,800.00 | \$7,150.00 | \$7,150.00 |
| QQ | Contractor Staking | LS | 1 | \$20,000.00 | \$20,000.00 | \$8,100.00 | \$8,100.00 | \$5,500.00 | \$5,500.00 |
| RR | Rock Excavation | CY | 0 | \$50.00 | \$0.00 | \$324.00 | \$0.00 | \$44.00 | \$0.00 |
| SS | Sandblast Finish (18" wide) | LF | 2090 | \$3.90 | \$8,151.00 | \$2.54 | \$5,308.60 | \$2.73 | \$5,705.70 |
| TT | Barrier Free Sign | EA | 3 | \$150.00 | \$450.00 | \$216.00 | \$648.00 | \$137.50 | \$412.50 |
| UU | Barrier Free Van Accessible Sign | EA | 1 | \$150.00 | \$150.00 | \$216.00 | \$216.00 | \$137.50 | \$137.50 |
| VV | Striping (Waterborne Paint) | LF | 123 | \$1.00 | \$123.00 | \$3.35 | \$412.05 | \$9.35 | \$1,150.05 |
| WW | Cross Hatch Striping (Waterborne Paint) | LF | 260 | \$1.00 | \$260.00 | \$5.40 | \$1,404.00 | \$3.85 | \$1,001.00 |
| XX | Barrier Free Symbol (Waterborne Paint) | EA | 3 | \$125.00 | \$375.00 | \$540.00 | \$1,620.00 | \$308.00 | \$924.00 |
| YY | Erosion Control Blanket | SY | 450 | \$2.50 | \$1,125.00 | \$1.35 | \$607.50 | \$3.30 | \$1,485.00 |
| ZZ | Imported Topsoil | CY | 0 | \$32.00 | \$0.00 | \$37.80 | \$0.00 | \$27.50 | \$0.00 |
| | | | | | \$487,774.39 | | \$490,749.83 | | \$517,418.07 |

Add Alternate No. 1 - Landscaping - Plant Material at Township Hall

| | | | | EASTLAND CONCRETE | | COLT CONSTRUCTION | | ANGLIN CIVIL CONSTRUCTORS | |
|-------------------------------|---|------|-----|-------------------|-------------------|-------------------|-------------------|---------------------------|--------------------|
| ITEM NO. | ITEM DESCRIPTION | UNIT | QTY | UNIT PRICE | CONTRACT AMOUNT | UNIT PRICE | CONTRACT AMOUNT | UNIT PRICE | CONTRACT AMOUNT |
| | Hedra Helix (2-1/4" Peat Pot) | EA | 80 | \$3.30 | \$264.00 | \$1.08 | \$86.40 | \$6.05 | \$484.00 |
| | Juniperus Sabina 'Buffalo' (No. 3 Cont) | EA | 32 | \$31.00 | \$992.00 | \$27.00 | \$864.00 | \$77.00 | \$2,464.00 |
| | Hydrangea A. 'Annabelle' (No. 3 Cont) | EA | 20 | \$33.00 | \$660.00 | \$27.00 | \$540.00 | \$71.50 | \$1,430.00 |
| | Rosa 'Pink Knockout' (No. 2 Cont) | EA | 103 | \$29.00 | \$2,987.00 | \$10.80 | \$1,112.40 | \$60.50 | \$6,231.50 |
| | Spirea X. Vanhouttei (30" B&B) | EA | 2 | \$47.00 | \$94.00 | \$48.60 | \$97.20 | \$88.00 | \$176.00 |
| | Taxus X. Media 'Hicksii' (30" B&B) | EA | 20 | \$51.00 | \$1,020.00 | \$37.80 | \$756.00 | \$93.50 | \$1,870.00 |
| | Thuja O. 'Nigra' (6' Ht. B&B) | EA | 2 | \$73.00 | \$146.00 | \$108.00 | \$216.00 | \$132.00 | \$264.00 |
| | Mulch | CY | 10 | \$55.00 | \$550.00 | \$54.00 | \$540.00 | \$27.50 | \$275.00 |
| TOTAL ADD ALTERNATE 1: | | | | | \$6,713.00 | | \$4,212.00 | | \$13,194.50 |

Add Alternate No. 2 - Landscaping - Plant Material near corner of Ten Mile Rd. and Taft

| | | | | EASTLAND CONCRETE | | COLT CONSTRUCTION | | ANGLIN CIVIL CONSTRUCTORS | |
|-------------------------------|---|------|-----|-------------------|-------------------|-------------------|-------------------|---------------------------|--------------------|
| ITEM NO. | ITEM DESCRIPTION | UNIT | QTY | UNIT PRICE | CONTRACT AMOUNT | UNIT PRICE | CONTRACT AMOUNT | UNIT PRICE | CONTRACT AMOUNT |
| | Hedra Helix (2-1/4" Peat Pot) | EA | 360 | \$3.30 | \$1,188.00 | \$1.08 | \$388.80 | \$6.05 | \$2,178.00 |
| | Juniperus Sabina 'Buffalo' (No. 3 Cont) | EA | 24 | \$31.00 | \$744.00 | \$27.00 | \$648.00 | \$77.00 | \$1,848.00 |
| | Rosa 'Pink Knockout' (No. 2 Cont) | EA | 46 | \$29.00 | \$1,334.00 | \$10.80 | \$496.80 | \$60.50 | \$2,783.00 |
| | Spirea X. Vanhouttei (30" B&B) | EA | 52 | \$47.00 | \$2,444.00 | \$27.00 | \$1,404.00 | \$88.00 | \$4,576.00 |
| | Mulch | CY | 11 | \$55.00 | \$605.00 | \$54.00 | \$594.00 | \$27.50 | \$302.50 |
| TOTAL ADD ALTERNATE 2: | | | | | \$6,315.00 | | \$3,531.60 | | \$11,687.50 |

Add Alternate No. 5 - Install Amphitheater Benches (3 seat unit)

| | | | | EASTLAND CONCRETE | | COLT CONSTRUCTION | | ANGLIN CIVIL CONSTRUCTORS | |
|-------------------------------|--|------|-----|-------------------|-------------------|-------------------|-------------------|---------------------------|-------------------|
| ITEM NO. | ITEM DESCRIPTION | UNIT | QTY | UNIT PRICE | CONTRACT AMOUNT | UNIT PRICE | CONTRACT AMOUNT | UNIT PRICE | CONTRACT AMOUNT |
| | Install Amphitheater Benches (3 seat unit) | EA | 2 | \$1,050.00 | \$2,100.00 | \$4,320.00 | \$8,640.00 | \$704.00 | \$1,408.00 |
| TOTAL ADD ALTERNATE 5: | | | | | \$2,100.00 | | \$8,640.00 | | \$1,408.00 |

Add Alternate No. 6 - Install Park Benches

| | | | | EASTLAND CONCRETE | | COLT CONSTRUCTION | | ANGLIN CIVIL CONSTRUCTORS | |
|-------------------------------|--|------|-----|-------------------|--------------------|-------------------|--------------------|---------------------------|-------------------|
| ITEM NO. | ITEM DESCRIPTION | UNIT | QTY | UNIT PRICE | CONTRACT AMOUNT | UNIT PRICE | CONTRACT AMOUNT | UNIT PRICE | CONTRACT AMOUNT |
| | Purchase and Install Backless Park Benches | EA | 7 | \$1,450.00 | \$10,150.00 | \$2,700.00 | \$18,900.00 | \$550.00 | \$3,850.00 |
| | Purchase and Install Park Benches w/ Backs | EA | 2 | \$1,550.00 | \$3,100.00 | \$2,916.00 | \$5,832.00 | \$825.00 | \$1,650.00 |
| TOTAL ADD ALTERNATE 6: | | | | | \$13,250.00 | | \$24,732.00 | | \$5,500.00 |

| | | | | | | | | | |
|--|--|--|--|--|--------------------|--|--------------------|--|--------------------|
| ADD ALTERNATE TOTALS (1, 2, 5, & 6) | | | | | \$28,378.00 | | \$41,115.60 | | \$31,790.00 |
|--|--|--|--|--|--------------------|--|--------------------|--|--------------------|

**BID
for
FUERST PARK**

Bid of WCI Contractors, Inc hereinafter called Bidder, organized and existing under the laws of or a resident of the State of Michigan, doing business as A Corporation *.

Insert as applicable: "a corporation", "a partnership" or "an individual".

TO THE CITY OF NOVI, MICHIGAN, hereinafter called OWNER:

The undersigned as Bidder hereby declares: that this Bid is made in good faith without fraud or collusion with any person or persons bidding on the same Contract; that the Bidder has read and examined the Advertisement for Bids, Instructions to Bidders, Bid, General Conditions, Supplementary Conditions, Agreement, Forms of Bond, Specifications and Drawings, as prepared by the ENGINEER, and understands all of the same; that the Bidder of its representative has made personal investigation at the site and has become fully familiar with regard to the conditions to be met in the execution of this Contract, and the undersigned proposes to furnish all labor, materials, tools, power, transportation, and construction equipment necessary for the construction of the Project and performing related work in full accordance with the aforesaid Contract Documents, including any and all Addenda officially issued, their receipt of which is hereby acknowledged:

| Addendum No. | Addendum Date |
|--------------|----------------|
| <u>1</u> | <u>3/13/09</u> |
| <u>2</u> | <u>3/18/09</u> |
| <u>3</u> | <u>3/20/09</u> |
| _____ | _____ |
| _____ | _____ |

The Contract will be awarded to the lowest responsive, responsible Bidder based on the unit prices for all Work specified.

The Bidder agrees to complete the Project for the following unit prices:



BASE BID

| Item | Item Description | Qty | Unit | Unit Price | Total Price |
|------|--------------------------------------|-------|------|--------------|--------------|
| A | Mobilization (max 5%) | 1 | LS | \$ 15,000.00 | \$ 15,000.00 |
| B | Demolition / Site Preparation | 1 | LS | \$ 7,035.00 | \$ 7,035.00 |
| C | Silt Fence | 1194 | LF | \$ 1.05 | \$ 1,253.70 |
| D | Inlet Filter | 8 | EA | \$ 80.00 | \$ 640.00 |
| E | Tree Protection Fencing | 2342 | LF | \$ 2.30 | \$ 5,386.60 |
| F | Gravel Construction Drive | 1 | EA | \$ 840.00 | \$ 840.00 |
| G | Earthwork | 2300 | CY | \$ 9.15 | \$ 21,045.00 |
| H | Remove Outhouse Foundation | 1 | LS | \$ 800.00 | \$ 800.00 |
| I | Seeded lawn with 4" topsoil | 12971 | SY | \$ 0.72 | \$ 9,339.12 |
| J | Sodded Lawn with 4" topsoil | 894 | SY | \$ 2.50 | \$ 2,235.00 |
| K | Flagstone Paving with aggregate base | 1017 | SF | \$ 9.00 | \$ 9,153.00 |
| L | Concrete Terraced Seating | 231 | LF | \$ 170.00 | \$ 39,270.00 |
| M | Concrete Wall at B.F. Seating | 39 | LF | \$ 189.00 | \$ 7,371.00 |
| N | Concrete Sidewalk (4") | 14946 | SF | \$ 4.15 | \$ 62,025.90 |
| O | Concrete Sidewalk (6") | 160 | SF | \$ 5.65 | \$ 904.00 |
| P | Concrete Sidewalk (8") | 278 | SF | \$ 6.75 | \$ 1,876.50 |
| Q | Stone Maintenance Strip | 130 | SF | \$ 4.50 | \$ 585.00 |
| R | Crushed Granite Path | 3344 | SF | \$ 5.80 | \$ 19,395.20 |
| S | Concrete Stairs at Amphitheater | 99 | LF | \$ 48.00 | \$ 4,752.00 |
| T | Concrete Stair (entry walk) | 30 | LF | \$ 48.00 | \$ 1,440.00 |
| U | Fieldstone Walls | 1033 | SFF | \$ 17.35 | \$ 17,922.55 |
| V | Barrier Free Ramp | 2 | EA | \$ 370.00 | \$ 740.00 |
| W | Railing | 33 | LF | \$ 95.00 | \$ 3,135.00 |
| X | Frost Free Footings | 3 | EA | \$ 325.00 | \$ 975.00 |
| Y | Boulders | 1 | LS | \$ 2,100.00 | \$ 2,100.00 |
| Z | Catch Basins | 5 | EA | \$ 1,950.00 | \$ 9,750.00 |
| AA | 12" Class IV Pipe | 443 | LF | \$ 24.00 | \$ 10,632.00 |
| BB | Precast Concrete End Section | 2 | EA | \$ 1,365.00 | \$ 2,730.00 |



| | | | | | |
|------------------------------|--|------|-----|-------------|-------------------|
| CC | 4" dia Draintile | 218 | LF | \$ 5.25 | \$ 1,144.50 |
| DD | HDPE Pipe | 55 | LF | \$ 19.30 | \$ 1,061.50 |
| EE | Light poles and fixture | 1 | EA | \$ 2,835.00 | \$ 2,835.00 |
| FF | Light poles with stage fixtures | 2 | EA | \$ 5,145.00 | \$ 10,290.00 |
| GG | Floodlights | 5 | EA | \$ 580.00 | \$ 2,900.00 |
| HH | 4" C, Schedule 40, PVC for Phone lines | 60 | LF | \$ 9.00 | \$ 540.00 |
| II | 3/4" C, Schedule 40, PVC | 170 | LF | \$ 2.10 | \$ 357.00 |
| JJ | 1.5" C, Schedule 40, PVC | 240 | LF | \$ 3.50 | \$ 840.00 |
| KK | #8 AWG, Copper, THHN/THWN | 2030 | LF | \$ 2.35 | \$ 4,770.50 |
| LL | Grade box with cover and tamper-proof screws | 1 | EA | \$ 630.00 | \$ 630.00 |
| MM | Irrigation System | 1 | LS | \$ 6,650.00 | \$ 6,650.00 |
| QQ | Contractor Staking | 1 | LS | \$ 5,250.00 | \$ 5,250.00 |
| RR | Rock Excavation | 0 | CY | \$ 36.00 | \$ 0.00 |
| SS | Sandblast Finish (18" wide) | 2090 | LF | \$ 3.15 | \$ 6,583.50 |
| TT | Barrier Free Sign | 3 | EA | \$ 185.00 | \$ 555.00 |
| UU | Barrier Free Van Accessible Sign | 1 | EA | \$ 185.00 | \$ 185.00 |
| VV | Striping (waterborne paint) | 123 | LF | \$ 0.80 | \$ 98.40 |
| WW | Cross Hatch Striping (waterborne paint) | 260 | LF | \$ 1.30 | \$ 338.00 |
| XX | Barrier Free Symbol (waterborne paint) | 3 | EA | \$ 70.00 | \$ 210.00 |
| YY | Erosion Control Blanket | 450 | SYD | \$ 1.40 | \$ 630.00 |
| ZZ | Imported Topsoil | 0 | CY | \$ 27.50 | \$ 0.00 |
| TOTAL BASE BID PRICE: | | | | \$ | 304,199.97 |



ADD ALTERNATES

| Add Alternate No. 1 - Landscaping - Plant Material at Township Hall | | | | | |
|--|--|------------|-------------|-------------------|--------------------|
| Item No. | Item Description | Qty | Unit | Unit Price | Total Price |
| | Hedera helix (2-1/4" peat pot) | 80 | EA | \$ 4.00 | \$ 320.00 |
| | Juniperus sabina 'Buffalo' (No.3 Cont) | 32 | EA | \$ 24.00 | \$ 768.00 |
| | Hydrangea a. 'Annabelle' (No.3 Cont) | 20 | EA | \$ 28.00 | \$ 560.00 |
| | Rosa 'Pink Knockout' (No.2 Cont) | 103 | EA | \$ 22.00 | \$ 2,266.00 |
| | Spirea x. vanhouttei (30" B&B) | 2 | EA | \$ 50.00 | \$ 100.00 |
| | Taxus x. media 'Hicksii' (30" B&B) | 20 | EA | \$ 66.00 | \$ 1,320.00 |
| | Thuja o. 'Nigra' (6' ht. B&B) | 2 | EA | \$ 75.00 | \$ 150.00 |
| | Mulch | 10 | CY | \$ 50.00 | \$ 500.00 |
| TOTAL ADD ALTERNATE 1: | | | | | 5,984.00 |

| Add Alternate No. 2 - Landscaping - Plant material near corner of Ten Mile Rd. and Taft | | | | | |
|--|--|------------|-------------|-------------------|--------------------|
| Item No. | Item Description | Qty | Unit | Unit Price | Total Price |
| | Hedera helix (2-1/4" peat pot) | 360 | EA | \$ 4.00 | \$ 1,440.00 |
| | Juniperus sabina 'Buffalo' (No.3 Cont) | 24 | EA | \$ 24.00 | \$ 576.00 |
| | Rosa 'Pink Knockout' (No.2 Cont) | 46 | EA | \$ 22.00 | \$ 1,012.00 |
| | Spirea x. vanhouttei (30" B&B) | 52 | EA | \$ 50.00 | \$ 2,600.00 |
| | Mulch | 11 | CY | \$ 50.00 | \$ 550.00 |
| TOTAL ADD ALTERNATE 2: | | | | | 6,178.00 |

| Add Alternate No. 3 - Remove Existing Barn Foundations (2) | | | | | |
|---|-----------------------------|------------|-------------|-------------------|--------------------|
| Item No. | Item Description | Qty | Unit | Unit Price | Total Price |
| | Remove Barn Foundations (2) | 1 | LS | \$ 1,650.00 | \$ 1,650.00 |
| TOTAL ADD ALTERNATE 3: | | | | | 1,650.00 |



| Add Alternate No. 4 - Remove floor slab from existing Barns (2) | | | | | |
|--|---|------------|-------------|-------------------|--------------------|
| Item No. | Item Description | Qty | Unit | Unit Price | Total Price |
| | Remove floor slab from existing Barns (2) | 1 | LS | \$ 3,400.00 | \$ 3,400.00 |
| TOTAL ADD ALTERNATE 4: | | | | | 3,400.00 |

| Add Alternate No. 5 - Install Amphitheater Benches (3 seat unit) | | | | | |
|---|--|------------|-------------|-------------------|--------------------|
| Item No. | Item Description | Qty | Unit | Unit Price | Total Price |
| | Install Amphitheater Benches (3 seat unit) | 2 | EA | \$ 1,020.00 | \$ 2,040.00 |
| TOTAL ADD ALTERNATE 5: | | | | | 2,040.00 |

| Add Alternate No. 6 - Install Park Benches | | | | | |
|---|--|------------|-------------|-------------------|--------------------|
| Item No. | Item Description | Qty | Unit | Unit Price | Total Price |
| | Purchase and install backless park benches | 7 | EA | \$ 1,380.00 | \$ 9,660.00 |
| | Purchase and install park benches with backs | 2 | EA | 1,460.00 | 2,920.00 |
| TOTAL ADD ALTERNATE 6: | | | | | 12,580.00 |

| | |
|-----------------------------------|---------------------|
| ADD ALTERNATE TOTALS (1-6) | \$ 31,832.00 |
|-----------------------------------|---------------------|

DEDUCT ALTERNATES

| Item No. | Item Description | Total Price |
|-----------------|--|--------------------|
| Deduct Alt 1. | Remove North Walk from the contract - 6' wide concrete sidewalk | \$ 3,000.00 |
| Deduct Alt 2. | Delete South Walk from the contract - 6' wide concrete sidewalk | \$ 7,900.00 |
| Deduct Alt 3. | Remove North Granite Walk and Fieldstone walls from the contract | \$ 3,900.00 |
| Deduct Alt 4. | Remove Fieldstone wall from the contract | \$ 1,400.00 |

| | |
|--------------------------------------|---------------------|
| DEDUCT ALTERNATE TOTALS (1-4) | \$ 16,200.00 |
|--------------------------------------|---------------------|





General Contractors
Site Development

Contractors, Inc.
20210 Conner
Detroit, MI 48234

Phone: (313) 368-2100
Fax: (313) 368-8986

Voluntary Alternate:

1. 3/8" Limestone screenings in lieu of Decomposed Granite for crushed stone walk

DEDUCT: (\$7,000.00)

If the foregoing Bid shall be accepted by the OWNER, the undersigned agrees to enter into the attached form of Agreement within ten (10) days after receiving notice of such acceptance, will furnish the OWNER satisfactory bonds and certificates of insurance coverage, and will complete the Project, at the price and within the time stated in this Bid.

The undersigned further agrees that if the foregoing Bid shall be accepted, work will commence immediately after the Contract has been awarded, the Agreement executed, and a Notice to Proceed received. **The undersigned shall complete the Work, within 60 calendar days.**

The undersigned attaches hereto its Bid security, as required by the Advertisement for Bids and Instructions to Bidders. The undersigned agrees that in case it shall fail to fulfill its obligations under the foregoing Bid, and/or shall fail to furnish bonds, as specified, the OWNER may, at its option determine that the undersigned has abandoned its rights and interests in such Contract and that its Bid security accompanying its Bid; has been forfeited to the said OWNER, but otherwise the Bid security shall be returned to the undersigned upon the execution of the Contract and the acceptance of the bonds.

The undersigned also agrees that for each and every calendar day that he may be in default of Substantial Completion of the Work, within the time specified in this Bid, the OWNER will suffer a damage of \$300, three hundred dollars, per day, and said OWNER shall be compensated therefore at the rate as liquidated damages in accordance with the Agreement.

In submitting this Bid, it is understood that the right is reserved by the OWNER to accept any bid, to reject any or all Bids, and to waive irregularities in bidding in the interest of the OWNER.

SUBMITTED on 3/24/2009
Date*

BY: WCI Contractors Inc.
Name of Bidder*

20210 CONNER
Street*

[Signature]
Signature

Detroit MI 48234
City, State, ZIP*

Thomas A. Maliszewski President
Name and Title of Signatory*

313-368-2100
Telephone Number*

313-368-8986
Facsimile Number*

*Typed or printed in ink.



BIDDER'S QUALIFICATION AND EXPERIENCE STATEMENT

The OWNER will require supporting evidence regarding Bidder's Qualifications and competency. The Bidder will be required to furnish all of the applicable information listed below, which must be submitted with the sealed Bid at the time of Bid Opening. The Qualifications and Experience Statement must be typewritten and signed in ink.

QUALIFICATIONS AND EXPERIENCE STATEMENT

The undersigned certifies under oath that the information provided herein is true and sufficiently complete so as not to be misleading.

Submitted to: City of Novi

Address: 45175 W. Ten Mile Road, Novi MI 48375

Submitted by: WCI Contractors, Inc.

Name: Thomas A. Maiszewski

Address: 20210 Conner

City, State, ZIP Detroit, Michigan 48234

Telephone Number: 313-368-2100 Fax Number: 313-368-8986

Principal Office: Same

Corporation: Joint Venture: _____

Partnership: _____ Other: _____

Individual: _____

Name of Project: Fuerst Park

Type of Work (file separate form for each classification of work):

General: Plumbing: _____

HVAC: _____ Electrical: _____

Other: _____ (Please Specify)



CITY OF NOVI

Organization

How many years has your organization been in business as a CONTRACTOR?

Eighteen years

How many years has your organization been in business under its present business name?

Eighteen years

Under what other business names has your organization operated?

None

If your organization is a corporation, answer the following:

Date of Incorporation: 09/04/1991 _____

State of Incorporation: Michigan _____

President's Name: Thomas A. Maliszewski _____

Vice President's Name: N/A _____

Secretary's Name: Brad Gable _____

Treasurer's Name: Brad Gable _____

If your organization is a partnership, answer the following:

Date of Organization: N/A _____

Type of Partnership: N/A _____

Names of General Partners: N/A _____

If your organization is individually owned, answer the following:

Date of Organization: N/A _____

Name of OWNER: N/A _____

If the form of your organization is other than those listed above, describe it and name the principals:

N/A

Licensing

List jurisdictional and trade categories in which your organization is legally qualified to do business, and indicate registration or license numbers, if applicable:

- Builders (Residential) State of Michigan License No. 2101068946
- Builders (Residential) City of Detroit License No. LIC2003-00192
- Landscape Gardener (City of Detroit) License No. BUS2001-00007
- Nursery Stock Dealer (State of Michigan) License No. NDS003126

List jurisdiction in which your organization's partnership or trade name is filed:

- Detroit Headquartered Business
- Detroit Based Small Business
- Wayne County Based Enterprise Program
- City of Detroit Human Rights Department Equal Opportunity Division
- State of Michigan Certificate of Awardability

Experience

List the categories of work that your organization normally performs with its own forces:

- | | |
|----------------------------|---------------------|
| 1. General Management | 6. Drainage Systems |
| 2. Construction Management | 7. Water Lines |
| 3. Building Construction | 8. Concrete |
| 4. Project Consulting | 9. Landscaping |
| 5. Grading & Excavating | |

On a separate sheet, list major construction projects your organization has in progress. List the name of project, owner, architect/engineer, contract amount, percent complete, and scheduled completion date.

On a separate sheet, list the major construction projects your organization has completed in the past five (5) years. List the name of the project, owner, architect/engineer, contract amount, date of completion, and percentage of the cost of the work performed with your own forces.

On a separate sheet, list the construction experience and present commitments of the key individuals of your organization who would be employed in the Work.

Claims and Suits

If the answer to any of the questions below is yes, please attach details.

Has your organizations ever failed to complete any work awarded to it? NO

Are there any judgments, claims, arbitration proceedings or suits pending or outstanding against your organization or officers? NO

References

| Entity | Contact Name | Phone |
|--------------------------------|------------------|--------------|
| <i>Trade References</i> | | |
| 1. Auburn Supply Company, Inc. | | 810-731-0150 |
| 2. US Filter Company | | 810-323-8880 |
| 3. Boomer Company | | 313-832-5050 |
| <i>Bank References</i> | | |
| 1. TCF National Bank | Adam Southerland | 248-740-1640 |
| 2. x | x | x |
| 3. x | x | x |
| <i>Surety</i> | | |
| Westfield Insurance Company | Stephen Schurr | 248-647-2500 |

Name of Bonding Company: Westfield Insurance Company

Name of Bonding Agent: Oakland Insurance Agency

Address of Bonding Agent: 350 North Old Woodward, Suite 100
Birmingham, MI 48009

SUBMITTED on 3/24/2009
Date*

BY: WCI Contractors, Inc.
Name of Bidder*

[Signature]
Signature

Thomas A. Maliszewski, President
Name and Title of Signatory

Sandra Murphy being duly sworn deposes and says that the information provided herein is true and sufficiently complete so as not to be misleading.

Subscribed and sworn before me this 24th day of March 2009

Notary Public: Sandra Murphy Paper Co, mt Acting Notary Co. MI

My Commission Expires: 05/02/2010

IF THIS INFORMATION IS NOT SUBMITTED WITH THE SEALED BID AT THE TIME OF BID, THE BID WILL BE CONSIDERED INCOMPLETE.

WCI

General Contractors
Site Development

Contractors, Inc.
20210 Conner
Detroit, MI 48234

Phone: (313) 368-2100
Fax: (313) 368-8986

WCI CONTRACTORS, INC. ON-GOING PROJECTS AS OF 03/11/09

State Fair Transit Center

OWNER: Detroit Department of Transportation
1301 East Warren, Detroit MI 48207
Ph: 313-933-1300
ARCHITECT: Department of Transportation
1301 East Warren, Detroit 48207
Contract amount: \$1,075,117.00
Percent Complete: 97%

Littlefield Playfield, Fitzpatrick-Warwick Playground & Kendall Playgrounds –Bid Pack 9

OWNER: City of Detroit
18100 Meyers Road, Detroit MI 48235
Ph: 313-224-1109
ARCHITECT: City of Detroit Planning, Design Division
18100 Meyers Road, Detroit MI 48235
Ph: 313-224-1109
Contract Amount: \$400,000.00
Percent Complete: 95%

2008 Park Improvements - Bid Pack 10

OWNER: City of Detroit
18100 Meyers Road, Detroit MI 48235
Ph: 313-224-1109
ARCHITECT: City of Detroit Planning, Design Division
18100 Meyers Road, Detroit MI 48235
Ph: 313-224-1109
Contract Amount: \$200,000.00
Percent Complete: 95%

Meeks Park Pedestrian Bridge

OWNER: Village of Lake Orion

37 E. Flint Street

Lake Orion, MI 48362

Ph:

ARCHITECT: Village of Lake Orion

37 E. Flint Street

Lake Orion, MI 48362

Contract Amount: \$89,775.00

Percent Complete: 0%

Eastern Market Shed 3 Bid Pack 5 Landscaping

OWNER: City of Detroit

18100 Meyers, Detroit MI 48235

Ph: 313-224-1109

ARCHITECT: City of Detroit Planning Division

18100 Meyers, Detroit MMI 48235

Ph: 313-224-1109

Contract Amount: \$53,750.00

Percent Complete: 0%

DDOT – Bus Sign Replacement

OWNER: Detroit Department of Transportation

1301 East Warren, Detroit MI 48207

Ph: 313-833-0262

ARCHITECT: City of Detroit Planning Division

18100 Meyers, Detroit MI 48235

Ph: 313-224-1109

Contract Amount: \$787,961.00

Percent Complete: 0%

Carl Weiss Playlot 2009

OWNER: City of Detroit

18100 Meyers, Detroit MI 48235

Ph: 313-224-1109

ARCHITECT/CONSTRUCTION MANAGER:

Neighborhood Centers, Inc.

8300 Longworth, Detroit MI 48209

Ph: 313-841-4447

Contract Amount: \$253,548.75

Percent Complete: 0%

WCI

Contractors, Inc.

General Contractors
Site Development

20210 Conner
Detroit, MI 48234

Phone: (313) 368-2100
Fax: (313) 368-8986

KEY PERSONNEL

THOMAS A MALISZEWSKI
Chief Operating Officer

Education: BS, Eastern Michigan University, 1973

Professional Registrations
City of Detroit Residential Builder
State of Michigan Residential Builder
Detroit Landscape Gardener
City of Detroit Drain Layer

Key Qualifications Mr. Maliszewski has more than 30 years of all aspects of site and building construction for municipal projects. He is skilled at estimating, expediting and providing value engineering on projects. Chief Operating Officer for day-to-day business activities of WCI Contractors, Inc.

Work Experience

Draper Twin Lakes Park - Chief Project Manager administration and field construction of walking trail and floating dock.

Eastern Market Shed 2 Renovation - Chief Estimator responsible for administration and field construction for this project.

Butler Playfield – Chief Estimator responsible for administration and field construction for this project.

Wayne County Parks Playground Improvements – Playfield improvements at 7 Detroit Recreation Department parks.

Peterson Playfield – Design/Build, responsible for estimating, value engineering, and contract administration for \$1.4 million project

Addison Oaks Campground Renovation Project - Chief Estimator responsible for administration and field construction for this project.

Bear Creek Nature Park Project – Chief Estimator responsible for administration and field construction for this project.

Detroit Public Schools Design Build High School Athletic Complexes for Mumford, Osborn, Redford High Schools - Responsible for estimating, value engineering, and contract administration for \$6,000,000.00+ project.

Mt. Elliott Park - Responsible for estimating, value engineering, contract administration for \$4,000,00.00 and park.

WCI

Contractors, Inc.

General Contractors
Site Development

20210 Conner
Detroit, MI 48234

Phone: (313) 368-2100
Fax: (313) 368-8986

KEY PERSONNEL

BRAD A. GABLE
Chief Project Manager

Education: Associates Degree, 1973 Macomb Community College

Key Qualifications Mr. Gable has more than 20 years of experience as Project Manager of all field aspects of construction. Skilled as Head Project Manager and Coordinator for all field aspects for WCI Contractors, Inc.

Work Experience

Eastern Market Shed 2 Renovation - Chief Project Manager responsible for all aspects of field construction.

Butler Playfield - Chief Project Manager responsible for all aspects of field construction.

Detroit Recreation Department – Bid Pack 10 - Project Manager responsible for all aspects of planning and field construction for 10 park sites

Wayne County Parks Playground Improvements – Playfield Improvements at 7 Detroit Recreation Department parks.

Hardstein Playground - Chief Project Manager responsible for all aspects of field construction.

Peterson Playfield – Chief Project Manager and Field Superintendent responsible for all aspects of field construction for \$1.4 million project.

Manz Baseball Field - Chief Project Manager responsible for all aspects of field construction.

Mumford Baseball Field - Chief Project Manager responsible for all aspects of field construction.

Mariner Park Improvements - Chief Project Manager responsible for all aspects of field construction.

Mt. Elliott Park - Chief Project Superintendent responsible for park construction and building construction.

WCI

Contractors, Inc.

General Contractors
Site Development

20210 Conner
Detroit, MI 48234

Phone: (313) 368-2100
Fax: (313) 368-8986

KEY PERSONNEL

THOMAS A MALISZEWSKI III
Estimator / Project Manager

Education: BS, Michigan State University, 2000

Professional Registrations Certified Playground Safety Inspector

Key Qualifications Mr. Maliszewski III has more than 9 years of experience in all aspects of field construction, planning and estimating. Additional 7 years experience as Project Manager and Quality Assurance expert for cost savings identification and implementation projects.

Related Work Experience **Detroit Recreation Department – Bid Pack 9** - Project Manager responsible for all aspects of planning and field construction of walking path and playgrounds at 3 sites.

DDOT State Fair Transit Center – Project Manager responsible for administration and field construction for this project for Transit Center Improvements.

City of Royal Oak Streetscape – Project Manager responsible for all aspects of planning and field construction of streetscape.

Richmond Streetscape Improvements – Project Manager responsible for all aspects of planning and field construction.

Richmond Trailhead Park – Project Estimator responsible for estimating and planning.

Butzel Playground Renovations - Project Estimator responsible for estimating and planning.

City of Troy Bocce & Shuffleboard Courts – Chief Project Manager responsible for administration and field construction for this project.

Michigan State Fairgrounds DNR Pocket Park – Project Manager responsible for administration and field construction for this project.

Utica Community Schools Playground Installation – Project Manager responsible for administration and field construction for Elementary School Playground.

Belle Isle Playscape Surfacing – Project Manager responsible for administration and field construction for the installation of drainage and playground safety surfacing.

| Job Name Type of Work | Owner's Name and Address | Architect or Engineer Name and Address | Contract Amount | Completion Date |
|---|---|--|----------------------------|----------------------------|
| DRAPER TWIN LAKES Sitework, Grading, Landscaping Aggregate Walking Trail Parking Lot | Charter Township Of Oakland 4393 Collins Road Rochester, MI 48306-1670 | Professional Engineering 2430 Rochester Court Suite 100, Troy MI 48083 | \$153,760.00 | Jan-09 |
| BUTZEL PARK Misc. playground improvements: Grading, fencing, shelters, concrete, ballfields, horseshoe courts. | Detroit Recreation Department 65 Cadillac Sq., Suite 3900 Detroit, MI 48226 (313) 224-1134 Rosemary Edwards | Detroit Recreation Department 65 Cadillac Sq., Suite 3900 Detroit, MI 48226 | \$ 350,000.00 | Oct-07 |
| 2007 Park & Playground Ren. BP 6 4 Sites Playground Equipment Basketball Court Park Shelters | City of Detroit 65 Cadillac Sq., Suite 3900 Detroit, MI 48226 (313) 224-1100 Tim Karl | Detroit Recreation Department 65 Cadillac Sq., Suite 3900 Detroit, MI 48226 | \$275,000.00 | Sep-07 |
| FARWELL PLAYFIELD Play Equipment, Excavation, Site work, Grading, Safety Surfacing, Concrete Curbing and Sidewalks Picnic Shelter installation, Landscaping | City of Detroit 65 Cadillac Sq., Suite 3900 Detroit, MI 48226 (313)224-1100 Rosemary Edwards | Detroit Recreation Department 65 Cadillac Sq., Suite 3900 Detroit, MI 48226 | \$185,000.00 | Sep-07 |
| RICHMOND TRAILHEAD Gazebo, bathroom facility, concrete, grading, fencing masonry, pavers, landscaping and electrical. | City of Richmond 68225 Main Street Richmond, MI 48062 (586) 727-7571 Jon Moore | Wade Trim 25251 Northline Road Taylor, MI 48180 (734) 947-9726 Dave Nummer | \$ 428,580.50 | Apr-07 |
| 2006 PARK IMPROVEMENTS - BID PACK 2 Play equipment, safety surfacing, earthwork, landscaping | Detroit Recreation Department 65 Cadillac Sq., Suite 3900 Detroit, Mi 48226 (313) 224-3484 Tim Karl | Detroit Recreation Department 65 Cadillac Sq., Suite 3900 Detroit, Mi 48226 | \$ 200,000.00 | Sep-07 |
| WAYNE COUNTY PARK IMPROVEMENTS II Misc. playground improvements: Grading, fencing, shelters, and concrete | Wayne County Parks 33175 Ann Arbor Trail Westland, MI 48185 (734) 261-9861 Ron Shosh | Tucker, Young, Jackson, Tull, In 565 Larned, Suite 300 Detroit, MI 48226 (313) 963-0612 Al Schneider | \$ 157,692.00 | Oct-05 |

| Job Name Type of Work | Owner's Name and Address | Architect or Engineer Name and Address | Contract Amount | Completion Date |
|---|---|--|----------------------------|----------------------------|
| WAYNE COUNTY PARK IMPROVEMENTS Misc. playground improvements at 7 Detroit Recreation Dept. parks. Play equipment, soft surfacing, earthwork | Wayne County Parks 33175 Ann Arbor Trail Westland, MI 48185 (734) 261-9861 Ron Shosh | Tucker, Young, Jackson, Tull, Inc. 565 Larned, Suite 300 Detroit, MI 48226 (313) 963-0612 Al Schneider | \$ 661,360.00 | Sep-05 |
| BUTLER PARK Boundless playground, soft surfacing, ballfield, soccer fields, concrete, drainage, landscaping | Detroit Recreation Department 65 Cadillac Sq., Suite 3900 Detroit, Mi 48226 (313) 224-3484 Tim Karl | Detroit Recreation Department 65 Cadillac Sq., Suite 3900 Detroit, Mi 48226 | \$ 250,000.00 | Aug-05 |
| BELLE ISLE - BLUE HERON LAGOON Earthwork, concrete, electrical, landscaping | Detroit Recreation Department 65 Cadillac Sq., Suite 3900 Detroit, Mi 48226 (313) 224-3484 Tim Karl | Detroit Recreation Department 65 Cadillac Sq., Suite 3900 Detroit, Mi 48226 | \$ 248,400.00 | Aug-05 |
| HARDSTEIN PARK Play equipment, soft surfacing | Detroit Recreation Department 65 Cadillac Sq., Suite 3900 Detroit, Mi 48226 (313) 628-2683 Andrew Heffner | Detroit Recreation Department 65 Cadillac Sq., Suite 3900 Detroit, Mi 48226 | \$ 83,400.00 | Jul-05 |
| PETERSON PLAYFIELD Design/Build 17 Acre Park - (4) Ballfields, (6) Tennis Courts, (2) Playscapes, (2) Basketball Courts, Shelter, Comfort Station Building, Parking Lot and Landscaping | Detroit Recreation Department 65 Cadillac Sq. Suite 3900 Detroit, Mi 48226 (313) 628-2683 Andrew Heffner | WCI Contractors, Inc. 20210 Conner Detroit, MI 48234 (313) 368-2100 | \$ 1,357,143.00 | Sep-05 |
| VILLAGE OF ROMEO, VILLAGE PARK IMPROVEMENTS Brick Pavers, electrical, concrete, landscaping | Village of Romeo 121 W. St. Clair Romeo, MI 48065 | Hubbell, Roth & Clark, Inc. 50 Cherry Street Mt. Clemens, MI 48043 (586) 569-5000 Beth Clark | \$ 56,737.00 | Nov-04 |
| MEMORIAL PARK IMPROVEMENTS Skate Park, Basketball, Street Hockey Areas, Raquetball Areas, Picnic Table Area, and 3 Play Area Equipment and Site Work | City of River Rouge 10600 West Jefferson Ave. River Rouge, MI 48218 (313) 842-4203 Karen MacDonald | City of River Rouge 10600 West Jefferson Ave. River Rouge, MI 48218 (313) 842-4203 Karen MacDonald | \$ 185,860.00 | Jul-04 |
| CICOTTE PARK IMPROVEMENTS | City of River Rouge | City of River Rouge | \$ 69,105.00 | Nov-03 |

WCI CONTRACTORS, INC.

PARK PROJECTS

| Job Name Type of Work | Owner's Name and Address | Architect or Engineer Name and Address | Contract Amount | Completion Date |
|--|---|--|----------------------------|----------------------------|
| Playscape, concrete walks | 10600 West Jefferson Ave. River Rouge, MI 48218 (313) 842-4203 Karen MacDonald | 10600 West Jefferson Ave. River Rouge, MI 48218 (313) 842-4203 Karen MacDonald | | |
| BEAR CREEK NATURE PARK Earthwork, picnic shelter, storage building, walking trails, boardwalks, landscaping | Charter Township of Oakland Parks and Recreation Commission 4393 Oakland Rochester, MI 48306 (248) 651-7810 Mindy Milos-Dale | Johnson Hill Land Ethics Studio 516 E. Washington St. Ann Arbor, MI 48104 (734) 668-7416 Jack Morris | \$ 643,794.00 | Jun-03 |
| ADDISON OAKS CAMPGROUND RENOVATION PROJECT Campground Development, Earthwork, Boulder walls, sewer system, water system, electrical, landscaping | Oakland County Parks and Recreation Commission 2800 Watkins Lake Rd. Waterford, MI 48328 (248) 858-4620 Joe Figa | Beckett & Raeder 535 W. William Suite 101 Ann Arbor, MI 48103 (734) 663-2622 Christine Summers | \$ 2,700,000.00 | Nov. 02 |
| MARINER PARK IMPROVEMENT Earthwork, parking lot, landscaping, decorative fence | Wayne County Commission Wayne County Bldg. 600 Randolph, Fourth Fl. Detroit, MI 48226 | Tetra Tech 710 Avis Dr. Ann Arbor, MI 48108 (734) 665-6000 Tim Ard | \$ 450,000.00 | Aug-02 |
| MANZ PLAYFIELD SITE IMPROVEMENT Reconstruct baseball field, drainage, bleachers, fencing, landscaping, concrete | City of Detroit Building Authority 65 Cadillac Square Suite 2800 Detroit, MI 48226 (313) 224-7238 Quinette F. King | City of Detroit Recreation Department 65 Cadillac Sq., Suite 3900 Detroit, MI 48226 (313) 224-1108 Richard Hautau | \$ 752,910.00 | Nov. 02 |
| MAHERAS/GENTRY PARK - BALL FIELD RENOVATIONS Demolition and grading | City of Detroit Recreation Department 65 Cadillac Sq., Suite 3900 Detroit, MI 48226 (313) 224-1108 Richard Hautau | Think Detroit 1419 West Warren Detroit, MI 48208 (313) 833-1600 Andrew Lehman | \$ 15,450.00 | Jul-01 |

| Job Name Type of Work | Owner's Name and Address | Architect or Engineer Name and Address | Contract Amount | Completion Date |
|---|--|---|----------------------------|----------------------------|
| LATHRUP MUNICIPAL PARK Gazebo, Brick paving, Site lighting | City of Lathrup Village 27400 Southfield Road Lathrup Village, MI 48076 (248) 557-2600 Jeff Mueller | Wade-Trim/Associates, Inc. 25251 Northline Road Taylor, MI 48180 1-800-482-2864 Dave Anthony | \$ 122,710.00 | Mar-01 |
| WAYNE COUNTY PARKS ELIZABETH PARK PONY RING FACILITY Shelter, Ticket Booth, Pony Ring | Wayne County Park System 33175 Ann Arbor Trail Westland, MI 48155 (313) 261-4312 Hurley Coleman | McNamee, Porter & Seeley, Inc. 3131 South State Street Ann Arbor, MI 48108 (313) 261-9273 Tony Bair | \$ 120,650.00 | Aug-98 |
| WAYNE COUNTY PARKS ELIZABETH PARK PLAYSCAPE AND TOURIST LODGE Play Equipment, Rubber Surface, Concrete, Pavilion | Wayne County Park System 33175 Ann Arbor Trail Westland, MI 48155 (313) 261-4312 Hurley Coleman | McNamee, Porter & Seeley, Inc. 3131 South State Street Ann Arbor, MI 48108 (313) 261-9273 Tony Bair | \$ 248,900.00 | Aug-98 |
| CORPORATE/FAMILY PICNIC CENTERS, WAYNE COUNTY PARKLAND AREA Playground Equipment, Playground Rubber Surface, Concrete Pavilion | Wayne County Park System 33175 Ann Arbor Trail Westland, MI 48155 (313) 261-4312 Hurley Coleman | Wayne County Park System 33175 Ann Arbor Trail Westland, MI 48155 (313) 261-4312 Steve Alman | \$ 197,736.00 | Nov-97 |
| MT. ELLIOTT PARK Earthwork, Concrete, Landscaping, Electrical, Restoration, 2 Bldgs, All Trades Specialty Items | City of Detroit Recreation Department 65 Cadillac Sq., Suite 3900 Detroit, MI 48226 (313) 224-1108 Richard Hautau | Albert Kahn Collaborative 277 Gratiot Avenue Detroit, MI 48226 (313) 965-3100 Mark Mardirosian | \$ 3,681,133.00 | Jun-97 |
| 1996 MEMORIAL FIELD CONCESSION STAND AND WINDOW MODIFICATIONS | City of Mt. Clemens One Crocker Blvd. Mt. Clemens, MI 48043 | City of Mt. Clemens One Crocker Blvd. Mt. Clemens, MI 48043 | \$ 26,965.00 | Jul-96 |

WCI CONTRACTORS, INC.

PARK PROJECTS

| Job Name Type of Work | Owner's Name and Address | Architect or Engineer Name and Address | Contract Amount | Completion Date |
|--|--|---|----------------------------|----------------------------|
| Pisa Block, Stamped Concrete, Carpentry | (810) 469-6814 Jody Halin | (810) 469-6814 Jody Halin | | |
| <u>BELLE ISLE SOCCER FIELD AND TRACK IMPROVEMENTS</u> Landscape, Goals & Grade Improvements to the World Cup Soccer Field and perimeter track | City of Detroit Recreation Department 65 Cadillac Square Room3900 Detroit, MI 48226 (313) 224-1904 Craig Bristow | City of Detroit Recreation Department 65 Cadillac Square Room 3900 Detroit, MI 48226 (313) 224-1904 Craig Bristow | \$ 38,850.00 | Nov-95 |
| <u>CITY OF WYANDOTTE BASF SOUTH WATERFRONT DESIGN PHASE II</u> Earthwork, Brick Paver, Concrete Landscaping, Irrigation, Site Amenities, Fencing | City of Wyandotte 3131 Biddle Avenue Wyandotte, MI 48192 (313) 246-4450 Rich Langley | Johnson-Hill Assoc. 150 S. Fifth Avenue Ann Arbor, MI 48014 (313) 668-7416 Jack Morris | \$ 1,203,827.12 | Aug-95 |
| <u>CITY OF WYANDOTTE SOUTH PARK BASF SOUTHWORKS PROPERTY</u> Decorative and Structural Concrete Earthwork, Asphalt, Electrical Architectural, Brick Pavers | City of Wyandotte 3131 Biddle Avenue Wyandotte, MI 48192 (313)246-4450 Richard Langley | Laupmanis Associates 2940 Biddle Avenue Wyandotte, MI 48192 (313)285-8033 Ed Laupmanis | \$ 1,233,405.00 | Dec-94 |
| <u>CORRADO PARK PHASE 5 SITE DEVELOPMENT</u> Sand Volleyball, Tennis Court, Jogging Trail, Landscaping | City of Westland 36601 Ford Road Westland, MI 48185 (313) 467-3200 Chuck Skeen | Anderson Lesniak & Assoc 118 N. Washington Ave Royal Oak, MI 48067 (810) 399-3888 Jack Anderson | \$ 107,410.00 | Jul-94 |
| <u>SITE DEVELOPMENT-VETS PARK IMLAY TOWNSHIP</u> Ball Diamonds, Parking Lot, | Imlay Township 682 Fairgrounds Rd. Imlay City, MI 48444 | Anderson Lesniak & Assoc. 118 N. Washington Avenue Royal Oak, MI 48067 | \$ 50,055.00 | Jul-94 |

WCI CONTRACTORS, INC.**PARK PROJECTS**

| Job Name Type of Work | Owner's Name and Address | Architect or Engineer Name and Address | Contract Amount | Completion Date |
|--|---|--|----------------------------|----------------------------|
| Playstructure, Landscaping | (810) 724-8835 Art Spies - Supv, | (810) 399-3888 Jack Anderson | | |
| WESTLAND CENTRAL CITY PARK-SITE DEVELOPMENT | City of Westland 36601 Ford Road Westland, MI 48185 | Anderson Lesniak & Assoc 118 N. Washington Ave Royal Oak, MI 48067 | \$ 89,913.00 | Jun-92 |
| Picnic shelters, Grading, Sand Volleyball Courts, Play Structures, Landscaping | 722-7620 George Gilles | 399-3888 Jack Anderson | | |
| ROMULUS HISTORIC PARK PLAZA & LANDSCAPE IMPROVEMENTS | City of Romulus 11111 Wayne Road Romulus, MI 48174 | Orchard, Hilts, & McCliment, Inc 34935 Schoolcraft Livonia, MI 48150 | \$ 141,000.00 | May-92 |
| Grading, Concrete, Electric, Gazebo, Landscaping, Brick Pavers | 942-7592 Jeffrey M. Martell | 552-6711 Elaine Gumper | | |

WCI CONTRACTORS, INC.**STREETSCAPE PROJECTS**

| Job Name Type of Work | Owner's Name and Address | Architect or Engineer Name and Address | Contract Amount | Completion Date |
|---|--|---|----------------------------|----------------------------|
| CADILLAC SQUARE PARK Earthwork, utilities, concrete, granite, pave irrigation, landscaping | City of Detroit Downtown Development Authority 500 Griswold, Suite 2200 Detroit, Mi 48226 (313) 237-4628 Donna Rice | Rundell Ernstberger Assoc. LLC 315 S. Jefferson St. Muncie, IN 47305 (765) 747-9737 Pete Andriot | \$ 1,121,256.00 | Sep-06 |
| RICHMOND 32 MILE TO OAK ST. IMPROVEMENTS Concrete walk & curb, brick pavers, landscape, site amenities | City of Richmond 68225 Main Street Richmond, MI 48062 (586) 727-7571 Jon Moore | Tetra Tech, Inc. 67529 Main Street Richmond, MI 48062 (586) 727-0777 Jennifer Garza | \$ 261,055.26 | Oct-06 |
| RICHMOND STREETSCAPE IMPROVEMENT PROJECT Concrete walk & curb, brick pavers, landscape | City of Richmond 68225 Main Street Richmond, MI 48062 (586) 727-7571 Jon Moore | O'Boyle, Cowell, Blalock, & Assoc. 801 Monroe Ave, NW, Suite 01 Grand Rapids, MI 49503 (616) 301-7453 Wes Steer | \$ 430,000.00 | Sep-05 |
| VILLAGE OF ROMEO, VILLAGE PARK IMPROVEMENTS Concrete walk, brick pavers, electrical, irrigation, carpentry | Village of Romeo 421 W. St., Ckaur Romeo, MI 48065 | Hubbell Roth and Clark, Inc. 50 Cherry Street Mt. Clemens, MI 48043 (586) 569-5000 Beth Clarke | \$ 56,737.15 | Nov-04 |
| PATTERSON PARK Demolition, brick pavers, retaining walls | City of Grosse Pointe Park 15115 E. Jefferson Ave. Grosse Pointe Park, MI 48230 (313) 892-6200 Chris Reimel | City of Grosse Pointe Park 15115 E. Jefferson Ave. Grosse Pointe Park, MI 48230 (313) 892-6200 Chris Reimel | \$ 59,378.25 | May-04 |
| BURGH HISTORIC SITE Excavation, brick pavers | City of Southfield 26000 Evergreen Southfield MI 48034 (248) 796-5252 Rae Townsel | Ghafari Associates, LLC 17101 Michigan Ave. Dearborn, Mi 48126 (313) 441-3000 ext. 340 Delbert Dee | \$ 121,875.00 | Feb-04 |
| GROSSE POINTE PARK JEFFERSON AVE. STREETSCAPE 2002 Brick pavers, concrete walks | City of Grosse Pointe Park 15115 East Jefferson Grosse Pointe Park, MI 48230 (313) 882-6200 Chris Reimel | City of Grosse Pointe Park 15115 East Jefferson Grosse Pointe Park, MI 48230 (313) 882-6200 Chris Reimel | \$ 67,885.00 | Dec. -02 |

WCI CONTRACTORS, INC.**STREETSCAPE PROJECTS**

| Job Name Type of Work | Owner's Name and Address | Architect or Engineer Name and Address | Contract Amount | Completion Date |
|--|---|--|----------------------------|----------------------------|
| CITY OF EASTPOINTE BRICK PAVER REPAIR-2001 Brick paving repair | City of Eastpointe 23200 Gratiot Ave. Eastpointe, MI 48021 (810) 445-5016 Steven Horstman | WCI Contractors, Inc. 20210 Conner Detroit, MI 48234 (313) 368-2100 Thomas Maliszewski | \$ 4,564.00 | Nov-01 |
| MACK AVENUE BEAUTIFICATION Concrete walks, planters, and landscaping | City of Grosse Pointe Farms 90 Kerby Rd. Grosse Pointe Farms, MI 48236 Shane Reeside | Grissim/Metz Associates, Inc. 37801 12 Mile Rd. Farmington Hills, MI 48331 (248)553-2500 Sue Grissim | \$ 48,680.00 | Jul-00 |
| CITY OF EASTPOINTE BRICK PAVER REPAIR Brick paving repair | City of Eastpointe 23200 Gratiot Avenue Eastpointe, MI 48021 (810) 445-5037 | WCI Contractors, Inc. 20210 Conner Detroit, MI 48234 (313) 368-2100 Thomas Maliszewski | \$ 3,000.00 | Apr-00 |
| 1999 KELLY ROAD BOULEVARD PROJECT Concrete curb, concrete walk, irrigation, landscape, electrical | City of Harper Woods 19617 Harper Avenue Harper Woods, MI 48225 (313) 343-2500 Bob Matthews | Hamilton Anderson Associates 1435 Randolph-Suite 203 Detroit, MI 48226 (313) 964-0170 Dave Tobar | \$ 143,000.00 | Apr-00 |
| BIRMINGHAM 180 PIERCE STREET SCAPE Exposed Aggregate Paving, Granite Pavers | Frank Rewold and Sons, Inc. 333 E. Second Street Rochester, MI 48307 (248) 651-7142 Bob Sellman | Schervish-Vogel (313) 965-3150 Dave Schervish | \$ 50,000.00 | Dec-98 |
| LAKE POINTE PARK ("Marcks Park") Grading. Concrete. Brick Pavers | City of Grosse Pointe Park 15115 E. Jefferson Grosse Pointe, MI 48230 | Grissim Metz 37801 12 Mile Road Farmington Hills, MI 48331 | \$ 43,000.00 | Dec-98 |

WCI CONTRACTORS, INC.**STREETSCAPE PROJECTS**

| Job Name Type of Work | Owner's Name and Address | Architect or Engineer Name and Address | Contract Amount | Completion Date |
|---|---|---|----------------------------|----------------------------|
| CITY OF ST. CLAIR SHORES NAUTICAL MILE STREETSCAPE IMPROVEMENT PROJECT Concrete, Brick Paving, Electrical, Irrigation, Landscaping | City of St. Clair Shores 27600 Jefferson Circle Dr. St. Clair Shores, MI 48081 (313) 246-4450 Richard Langley | Hamilton Anderson Assoc. 1435 Randolph Suite 200 Detroit, MI 48226 (313) 365-3100 Kent Anderson | \$ 1,213,000.00 | Jul-98 |
| WYANDOTTE RIVERWALK CONDOMINIUM DEVELOPMENT R.O.W. IMPROVEMENT Concrete, Brickpavers, Electrical, Landscape | City of Wyandotte 3131 Biddle Avenue Wyandotte, MI 48192 (313) 246-4450 Richard Langley | Vilican-Leman & Assoc., Inc. 28316 Franklin Road Southfield, MI 48034-5503 Lance Shipman | \$ 427,000.00 | Jul-98 |
| MACK AVENUE BEAUTIFICATION STREET SCAPE Concrete, Fencing | City of Grosse Pointe Farms 90 Kerby Road Grosse Pointe Farms, MI 48236-9984 (313) 885-6600 Shane Reeside | Grissim/Metz Assoc. Inc. 37801 Twelve Mile Road Farmington Hills, MI 48331 (810) 553-2500 Sue Grissim | \$ 71,500.00 | Aug-97 |
| CITY OF HARPER WOODS KELLY ROAD IMPROVEMENTS Concrete, Landscape, Irrigation | City of Harper Woods 19617 Harper Ave Harper Woods, MI 48225 (313)343-2527 Bob Matthews | Hamilton Anderson Assoc 1435 Randolph Suite 200 Detroit, MI 48226 | \$ 157,403.00 | Oct-97 |
| KERCHEVAL STREETSCAPE Decorative Concrete, Brick Pavers, Electrical, Landscaping | City of Grosse Pointe Park 15115 E. Jefferson Grosse Pointe Park, MI 48230 (810) 822-4334 Chris Reimel | Designtec 15003 Jefferson Suite 6 Grosse Pointe Park, MI 48230 (810) 331-4778 Jeff Graham | \$ 362,025.00 | Nov-93 |

WCI CONTRACTORS, INC.**STREETSCAPE PROJECTS**

| Job Name Type of Work | Owner's Name and Address | Architect or Engineer Name and Address | Contract Amount | Completion Date |
|---|---|--|----------------------------|----------------------------|
| <u>EASTPOINTE STREETSCAPE</u> <u>DDA PRIORITY VI</u> Decorative concrete, Brick Pavers Electrical, Irrigation, Landscaping | City of Eastpointe 23200 Gratiot Ave Eastpointe, MI 48021 445-5016 Michele Hodges | Schervish Vogel Merz 277 Gratiot Ave Detroit, MI 48226 (313) 965-3100 Kent Anderson | \$ 760,944.00 | Aug-93 |
| <u>CHARLEVOIX STREETSCAPE</u> Brick Paving, Concrete, Landscaping | City of Grosse Pointe Park 15115 E. Jefferson Grosse Pointe Park, MI 822-6200 Chris Reimel | Designtec 15234 Mack Ave Grosse Pointe, MI Jeff Graham | \$ 200,000.00 | Dec-92 |
| <u>WOODWARD AVENUE STREETSCAPE</u> Concrete Walks, Brick Paving Irrigation, Landscaping | City of Pleasant Ridge 23925 Woodward Ave. Pleasant Ridge, MI 48069 541-2900 Joseph Merucci, Mng. | John Grissim & Assoc. 37801 12 Mile Road Farmington Hills, MI 48331 553-2500 Paul Andries | \$ 90,374.00 | Oct-92 |
| <u>WOODWARD AVENUE ISLAND IMPROVEMENT</u> Concrete, Brick Pavers, Grading Irrigation, Landscaping | Detroit Renaissance 100 Renaissance Ct. Detroit, MI 48243 259-5400 Glenn Lapin | City of Detroit Recreation Department 65 Cadillac Square Room 3900 Detroit, MI 48226 (313) 224-1108 | \$ 123,425.00 | Jul-92 |
| <u>KERCHEVAL AVE. IMPROVEMENTS WEST VILLAGE</u> Special concrete, landscaping | West Village Development Corporation 1057 Parker Detroit, MI 48214 | Schervish Vogel Merz 277 Gratiot Suite 700 Detroit, MI 48226 965-3100 Kent Anderson | \$ 31,000.00 | Oct-91 |

WCI CONTRACTORS, INC.**SCHOOL AND PLAYGROUND PROJECTS**

| Job Name Type of Work | Owner's Name and Address | Architect or Engineer Name and Address | Contract Amount | Completion Date |
|---|--|--|----------------------------|----------------------------|
| OSBORN HIGH SCHOOL New ballfield, earthwork, fencing, landscaping, drainage | Detroit Public Schools Fisher Building, 10th Fl 7307 Second Ave. Detroit, MI 48202 | DPS Program Manager Team, LL 2550 W Grand Blvd. Detroit, MI 48208 (313) 876-8930 Monique Silver | \$ 193,650.00 | Apr-07 |
| DETROIT PUBLIC SCHOOLS DISTRICT WIDE BALLFIELD IMPROVEMENTS 15 - New baseball fields, earthwork, fencing, landscaping, drainage, concrete, bleachers | Detroit Public Schools Fisher Building, 10th Fl 7307 Second Ave. Detroit, MI 48202 | DPS Program Manager Team, LL 2550 W Grand Blvd. Detroit, MI 48208 205 Scott Duckwitz | \$ 1,354,145.00 | Oct-06 |
| SCOTT MIDDLE SCHOOL SOCCER FIELD IMPROVEMENTS Soccer field, earthwork, drainage, fencing, signage, goals and landscaping | Detroit Public Schools Fisher Building, 10th Fl 7307 Second Ave. Detroit, MI 48202 | DPS Program Manager Team, LL 2550 W Grand Blvd. Detroit, MI 48208 | \$ 228,100.00 | Feb-06 |
| UTICA COMMUNITY SCHOOLS Play equipment relocation at 5 schools - soft surfacing, drainage, equipment installatio | Utica Community Schools 11303 Greendale Sterling Hts, MI 48312 | Anderson, Eckstein & Westrick 51301 Schoenherr Rd. Shelby Twp, MI 48315 (586) 726-1234 Kevin Lehmann | \$ 103,155.30 | Aug-05 |
| MUMFORD HIGH SCHOOL BASEBALL FIELD IMPROVEMENTS Baseball Field, earthwork, drainage, fencing landscaping, irrigation | Detroit Public Schools 3011 W. Grand Blvd Detroit, Mi 48202 (313) 578-7225 Sally Shipley | Hamilton-Anderson 1435 Randolph Suite 200 Detroit, MI 48226 Angie Hicks | \$ 468,869.25 | Jul-04 |
| VAN DYKE PUBLIC SCHOOLS PLAYGROUND STRUCTURE 2004 IMPROVEMENTS 5 Schools Playstructure installation, wood surfacing | Van Dyke Public Schools 23500 MacArthur Blvd. Warren, MI 48089 | Wold Architects AND Engineers 901 Tower Drive, Suite 325 Troy, MI 48098 (248) 879-9888 Adam Nelson | \$ 238,292.50 | Nov-04 |
| BUSSEY CENTER Play equipment, Gazebo, Rubber surfacing, Brick Pavers, Earthwork, Concrete, Asphalt | Southfield Public Schools 24661 Lahser Road Southfield, Mi 48034 | Integrated Design Solutions LLC 888 W. Big Beaver, Suite 200 Troy, MI 48084 (248) 823-2100 Bill Lee | \$ 478,695.00 | Apr-04 |

WCI CONTRACTORS, INC.

SCHOOL AND PLAYGROUND PROJECTS

| Job Name Type of Work | Owner's Name and Address | Architect or Engineer Name and Address | Contract Amount | Completion Date |
|--|---|--|----------------------------|----------------------------|
| HUNTINGTON WOODS - VAL JONES PARK Playscape, soft surface | City of Huntington Woods 26815 Scotia Huntington Woods, MI 48070 Louie Rubenstein | Forsite Design, Inc. 3269 Coolidge Hwy Berkley, MI 48072 (248) 547-7757 Bruce Lemons | \$ 55,000.00 | Oct. -03 |
| MACOMB INTERMEDIATE SCHOOL DISTRICT BOZYMOWSKI ELEMENTARY Playground renovation. | Macomb Intermediate School Distri 44001 Garfield Clinton Twp., MI 48038 | Macomb Intermediate School Dist 44001 Garfield Clinton Twp., MI 48038 | \$ 2,900.00 | May-02 |
| UTICA COMMUNITY SCHOOLS 2001 PLAYSCAPE PROJECT Play structure installation, wood surfacing | Utica Community Schools 11303 Greendale Sterling Heights, MI 48312 | Anderson, Eckstein and Westrick, Inc. 51301 Schoenherr Rd. Shelby Township, MI 48315 | \$ 53,450.00 | Aug-01 |
| | | (810) 726-1234 Kevin Lehman | | |
| FARMINGTON PUBLIC SCHOOLS Playground development at 6 Elementary Schools | Farmington Public Schools 32500 Shiawassee Rd. Farmington, MI 48336-2363 Patricia Fletcher | Landscape Architects & Planners Inc. 809 Center Street Lansing, MI 48906 (517) 485-5500 Robert Ford | \$ 89,501.00 | Feb-01 |
| CHIPPEWA VALLEY SCHOOLS - ALGONQUIN MIDDLE SCHOOL Misc. site improvements | Chippewa Valley Schools 19120 Cass Ave. Clinton Twp., MI 48038 (810) 228-5500 Jerry VanCouwenberghe | Barton Malow Company 46910 Heydenreich Macomb, MI 48044 (810) 954-9018 Marsha Rober | \$ 15,000.00 | Oct-00 |
| DETROIT PUBLIC SCHOOLS DESIGN-BUILD HIGH SCHOOL FIELDHOUSES- OSBORN, REDFORD & MUMFORD Block building, Concession, Toilet rooms, Team meeting room, Storage | Detroit Public Schools 5057 Woodward Avenue Detroit, MI 48202 (313) 494-8629 | WCI Contractors, Inc./Hamilton Anderson Associates 20210 Conner Detroit, MI 48234 (313) 368-2100 | \$ 1,700,000.00 | Feb-01 |

WCI CONTRACTORS, INC.**SCHOOL AND PLAYGROUND PROJECTS**

| Job Name Type of Work | Owner's Name and Address | Architect or Engineer Name and Address | Contract Amount | Completion Date |
|---|--|--|----------------------------|----------------------------|
| <u>DETROIT PUBLIC SCHOOLS HEADSTART PLAYGROUND DEVELOPMENT</u> Playground Equipment, Wood & Rubber play surfacing, Concrete, Fencing | Detroit Public Schools 5057 Woodward Avenue Detroit, MI 48202 (313) 494-8629 Sally Shipley | Detroit Public Schools 5057 Woodward Avenue Detroit, MI 48202 (313) 494-8629 Sally Shipley | \$ 143,000.00 | May-01 |
| <u>KEITH BOVENSCHEN SCHOOL</u> Metal Picnic Shelter (20'X32')- Concrete paving, rubberized play surfacing | Macomb Intermediate School District 44001 Garfield Road Clinton Twp., MI 48038 (810) 228-3300 Dave Purnam | Litchfield Industries, Inc. 4 Industrial Drive (517) 542-2988 | \$ 35,560.00 | Mar-01 |
| <u>DETROIT PUBLIC SCHOOLS DESIGN/BUILD OF HIGH SCHOOL ATHLETIC FIELD COMPLEXES- OSBORN, REDFORD, & MUMFORD</u> Rubberized running tracks, Football Fields, Irrigation, Drainage, Bleachers, Field Events, Asphalt walks, Field lighting | Detroit Public Schools 5057 Woodward Avenue Detroit, MI 48202 (313) 494-8629 Sally Shipley | WCI Contractors, Inc./Hamilton Anderson Associates 20210 Conner Detroit, MI 48234 (313) 368-2100 Thomas Maliszewski | \$ 4,300,000.00 | Nov-00 |
| <u>UTICA COMMUNITY SCHOOLS 1999 PLAYScape</u> Playground Equipment, Soft Surface, 6x6 timbers | Utica Community Schools 11303 Greendale Sterling Heights, MI 48312-2925 Carl Kemp | Anderson Eckstein & Westrick, Inc. 51301 Schoenherr Road Shelby Twp., MI 48315 (810) 726-1234 Kevin Lehman | \$ 1,070,000.00 | Mar-00 |
| <u>MAPLE LANE SCHOOL 1999</u> Playground Equipment, Soft Surfacing | Macomb Intermediate School District 44001 Garfield Road Clinton Twp., MI 48038-1100 (810)228-3355 Paul Bodiya | Macomb Intermediate School District 44001 Garfield Road Clinton Twp., MI 48038-1100 (810)228-3355 Paul Bodiya | \$ 53,000.00 | Nov-99 |

WCI CONTRACTORS, INC.**SCHOOL AND PLAYGROUND PROJECTS**

| Job Name Type of Work | Owner's Name and Address | Architect or Engineer Name and Address | Contract Amount | Completion Date |
|---|--|--|----------------------------|----------------------------|
| UTICA COMMUNITY SCHOOLS ATHLETIC FIELD IMPROVEMENTS IRRIGATION New Irrigation Systems for Eight Athletic Fields | Utica Community Schools 11303 Greendale Sterling Heights, MI 48312-2925 (810) 795-2300 Frank Rynquist | Anderson, Eckstein & Westrick, Inc. 51301 Schoenherr Road Shelby Twp., MI 48315 (810) 726-1234 Gary Lazarus | \$ 350,000.00 | Sep-99 |
| GLENN PETERS AND MAPLE LANE SCHOOLS Playground Equipment, Soft Surface | Macomb Intermediate School District 44001 Garfield Road Clinton Twp., MI 48038 (810) 228-3355 Paul Bodiya | Macomb Intermediate School District 44001 Garfield Road Clinton Twp., MI 48038 (810) 228-3355 Paul Bodiya | \$ 105,000.00 | Dec-98 |
| PLEASANT RIDGE COMMUNITY CENTER Playground Equipment, Soft Surface | City of Pleasant Ridge 23925 Woodward Avenue Pleasant Ridge, MI 48069 (248) 541-2900 Sherry Ball | City of Pleasant Ridge 23925 Woodward Avenue Pleasant Ridge, MI 48069 (248) 541-2900 Sherry Ball | \$ 54,345.00 | Dec-98 |
| UTICA COMMUNITY SCHOOLS BECK ELEMENTARY Site Improvements, Playscape Equipment Soft Surfacing | Utica Community Schools 11303 Greendale Sterling Heights, MI 48312-2925 (810) 795-2300 | Anderson Eckstein & Westrick Inc. 51301 Scheonherr Road Shelby Twp., MI 48315 (810) 726-1234 | \$ 75,799.00 | Aug-97 |
| HANDICAP ACCESSIBLE PLAYGROUNDS AT: Alfred Brush Handicapped Center, Belle Isle Playscape, Chandler Park, Palmer Park, and Rouge Park Play Equipment, Soft Surfacing, Concrete, Asphalt, Landscaping | City of Detroit Recreation Department 735 Randolph Room 4000 Detroit, MI 48226 (313) 224-1145 Richard Hautau | City of Detroit Recreation Department 735 Randolph Room 4000 Detroit, MI 48226 (313) 224-1906 Rosemary Green | \$ 1,047,200.00 | Jun-97 |

WCI CONTRACTORS, INC.

SCHOOL AND PLAYGROUND PROJECTS

| Job Name Type of Work | Owner's Name and Address | Architect or Engineer Name and Address | Contract Amount | Completion Date |
|--|--|--|----------------------------|----------------------------|
| SHEPARD PARK TOT LAND Play Equipment, Soft Surfacing, Concrete, Asphalt, Landscaping | City of Oak Park 13600 Oak Park Boulevard Oak Park, MI 48237 (248)691-7580 Stephen Chickonowski | City of Oak Park 13600 Oak Park Boulevard Oak Park, MI 48237 (248)691-7580 Stephen Chickonowski | \$ 99,000.00 | Oct-97 |
| WAYNE COUNTY CORPORATE FAMILY PICNIC CENTER NANKIN MILLS, WATERFORD BEND AREAS Play Equipment, Shelters, Rubber Surfacing | County of Wayne Finance Division 5th Floor Wayne County Building 600 Randolph Detroit, MI 48226 | Wayne County Division of Parks 33175 Ann Arbor Trail Westland, MI 48185 (313) 261-4312 Steve Alman | \$ 216,533.00 | Jul-96 |
| AVONDALE PARK/WALZ QUADRAPLEX AND JAYCEE PARK IMPROVEMENTS Play Equipment, Landscaping Resilant Surface | City of Wayne Dept. of Community Development 3355 South Wayne Rd. Wayne, MI 48184 (313) 722-2000 Scott Lee | Michael J. Dul & Assoc. 212 Daines Street Birmingham, MI 48009 (313) 664-3410 | \$ 95,116.00 | Jun-95 |
| SUE WIN/ANGELO DEMARIO PLAYGROUNDS IMPROVEMENT Earthwork, Tennis Courts, Fencing, Play Equipment, Resilant Playstructure Site Amenities, Landscaping | City of Wayne Dept. of Community Development 3355 South Wayne Rd. Wayne, MI 48184 (313)722-2000 Scott Lee | Carlisle Assoc. Inc. 111 North Main Street Ann Arbor, MI 48104 (313) 662-2200 Jeffrey Dehring | \$ 51,957.00 | Nov-94 |
| METRO TOT LOT METRO BEACH Play Equipment, Boardwalk, Pour-in-place rubber surfacing | Huron Clinton Metropolitan Authority 13000 High Ridge P.O. Box 2001 Brighton, MI 48116 (800) 477-2757 | Huron Clinton Metropolitan Authority 13000 High Ridge P.O. Box 2001 Brighton, MI 48116 (800) 477-2757 | \$ 68,543.00 | Oct-94 |

WCI CONTRACTORS, INC.**SCHOOL AND PLAYGROUND PROJECTS**

| Job Name Type of Work | Owner's Name and Address | Architect or Engineer Name and Address | Contract Amount | Completion Date |
|---|---|--|----------------------------|----------------------------|
| L'ANSE CREUSE SCHOOLS PLAYGROUND IMPROVEMENT Reactive Play Surfacing, Drainage, Play Structures Landscaping | L'Anse Creuse Public Schools 36727 Jefferson Ave. Mt. Clemens, MI 48045 (810)465-1941 | Anderson Eckstein Westrick 51301 Schoenherr Shelby Twp., MI 48315 (810) 726-1234 Roy Rose | \$ 161,776.00 | Aug-94 |
| SHELBY TOWNSHIP 1993 PLAYGROUND IMPROVEMENT Playstructures, Resilant play surfacing | Charter Township of Shelby 52700 Van Dyke Avenue Shelby Twp., MI 48316-3572 (810) 731-2645 Dave Moore | Anderson Eckstein Westrick 51301 Schoenherr Shelby Twp., MI 48315 (810) 726-1234 Lyle Winn | \$ 23,224.00 | Nov-93 |
| UTICA COMMUNITY SCHOOLS 1993 PLAYGROUND IMPROVEMENTS Placement of reactive-playing surface materials enclosed with treated timber at 28 schools | Utica Community Schools 51041 Shelby Road Shelby Twp., MI 48316 (313) 739-0400 Neil H. Butler | Anderson Eckstein 51301 Schoenherr Shelby Twp., MI 48315 (313) 726-1234 Roy Rose | \$ 473,715.00 | Aug-93 |
| CHIPPEWA VALLEY SCHOOLS Miscellaneous work at various schools Including playground equipment and Site Amenities | Chippewa Valley School District 19120 Cass Avenue Mt. Clemens, MI 48044 | Chippewa Valley Schools (810) 228-5506 M. Eveland | \$ 11,292.00 | Aug-93 |
| CHIPPEWA VALLEY SCHOOLS BLEACHER SEATING REPAIRS Install new fiberglass bleacher seating | Chippewa Valley Schools 19120 Cass Avenue Mt. Clemens, MI 48044 286-7782 Steve Andridge | Wakely Assoc., Inc. 30500 Van Dyke - Suite M Warren, MI 48093 573-4100 Dominic Abbate | \$ 36,100.00 | Jan-92 |

| Job Name Type of Work | Owner's Name and Address | Architect or Engineer Name and Address | Contract Amount | Completion Date |
|---|---|---|----------------------------|----------------------------|
| TROY BOCCE & SHUFFLEBOARD COURTS Excavation, concrete walk, 2 shuffleboard courts, 2 wood bordered bocce courts, and shade shelter | City of Troy 500 W. Big Beaver Rd. Troy, MI 48084 (248) 524-1061 Jeff Beigler | City of Troy 500 W. Big Beaver Rd. Troy, MI 48084 (248) 524-1061 Jeff Beigler | \$ 83,750.00 | Apr-07 |
| STATEFAIR TRANSIT CENTER IMPROVEMENTS Concrete driveway, sidewalk, bus shelter building addition, ticket booth entrance plaz aluminum and chainlink fence | Detroit Dept. of Transportation 1301 East Warren Detroit, MI 48207 (313) 833-5685 Tom Cattron | Parsons Brinckerhoff Michigan, Inc. 535 Griswold, Suite 1525 Detroit, MI 48226 (313) 963-4652 Joseph Koram | \$ 1,010,000.00 | Jun-07 |
| DETROIT WATER & SEWER DEPT. DWS-840 Sod replacement and seed | Detroit Water & Sewage Dept. 735 Randolph St. Detroit, MI 48226 | Detroit Water & Sewage Dept. 735 Randolph St. Detroit, MI 48226 | \$ 526,000.00 | Dec-02 |
| CHENE PARK TENSILE STRUCTURE REPAIR-2001/2002 Emergency repair of damaged tensil structure roof at Chene Park Music Theater | Detroit Recreation Department 65 Cadillac Square Room 3900 Detroit, MI 48226 (313) 224-1108 Richard Hautau | Detroit Recreation Department 65 Cadillac Square Room 4000 Detroit, MI 48226 (313) 224-1108 Richard Hautau | \$ 449,230.00 | Feb-02 |
| DETROIT WATER & SEWER DEPT. 818/PC-718 Sod replacement and seed | Detroit Water & Sewage Dept. 735 Randolph St. Detroit, MI 48226 | Detroit Water & Sewage Dept. 735 Randolph St. Detroit, MI 48226 | \$ 250,000.00 | Dec-01 |
| PEWABIC POTTERY Misc. site repairs | Pewabic Pottery 10125 East Jefferson Detroit, MI 48214 (313) 822-0954 Terese Ireland | WCI Contractors, Inc. 20210 Conner Detroit, MI 48234 (313) 368-2100 Thomas Maliszewski | \$ 2,650.00 | Jul-01 |

| Job Name Type of Work | Owner's Name and Address | Architect or Engineer Name and Address | Contract Amount | Completion Date |
|---|--|--|----------------------------|----------------------------|
| <u>CHENE PARK - STAGE</u> Reconstruct Music Theater stage - outdoor | Detroit Recreation Department 65 Cadillac Square Room 3900 Detroit, MI 48226 (313) 224-1108 Richard Hautau | Detroit Recreation Department 65 Cadillac Square Room 3900 Detroit, MI 48226 (313) 224-1108 Richard Hautau | \$ 57,294.00 | May-01 |
| <u>CHENE PARK TENSILE STRUCTURE ROOF REPAIR</u> 1500 s.f. Repair of existing Tensile Structure | City of Detroit Rec. Dept. 65 Cadillac Square Room 3900 Detroit, MI 48226 (313) 224-1108 Richard Hautau | City of Detroit Rec. Dept. 65 Cadillac Square Room 3900 Detroit, MI 48226 (313) 224-1108 Richard Hautau | \$ 115,000.00 | Jul-99 |
| <u>DWS-806 REPAIR OF LAWNS BERMS, AND TREES DUE TO MAINT. OF WATER SYSTEM</u> | City of Detroit Water & Sewage Department 3501 Chene Detroit, MI 48207 | City of Detroit Water & Sewage Department 3501 Chene Detroit, MI 48207 | \$ 900,000.00 | Nov-98 |
| Sod, Seed, Tree Restoration | (313) 833-9595 Wayne Colman | (313) 833-8595 Wayne Colman | | |
| <u>1998 MICHIGAN STATE FAIR POCKET PARK</u> Concrete Landscape, Pond, Electrical, Carpentry, Asphal, Earthwork | Michigan Department of Natural Resources 38980 Seven Mile Road Livonia, MI 48152-1006 (313) 953-1528 Bruce Matthews Denise Mogos | M.C. Smith and Associates 529 Greenwood Ave. S.E. Grand Rapids, MI 49506 (616) 451-3346 Curt TerHaar | \$ 700,000.00 | Aug-98 |
| <u>BELLE ISLE PARK SIGNAGE</u> Information Park Signage | City of Detroit Recreation Department 65 Cadillac Square Room 3900 Detroit, MI 48226 (313) 224-1108 Richard Hautau | City of Detroit Recreation Department 65 Cadillac Square Room 3900 Detroit, MI 48226 (313) 224-1108 Richard Hautau | \$ 274,850.00 | Aug-97 |

| Job Name Type of Work | Owner's Name and Address | Architect or Engineer Name and Address | Contract Amount | Completion Date |
|---|---|---|----------------------------|----------------------------|
| <u>1997 OLSEN PARK TENNIS COURTS</u> Asphalt, Fencing, Lighting | City of Mt. Clemens One Crocker Blvd. Mt. Clemens, MI 48043 (810) 469-6814 Jody Halin | City of Mt. Clemens One Crocker Blvd. Mt. Clemens, MI 48043 (810) 469-6814 Jody Halin | \$ 79,300.00 | Sep-97 |
| <u>CITY OF MT. CLEMENS THE ART CENTER RESTORATION</u> Masonry, Painting | City of Mt. Clemens One Crocker Blvd. Mt. Clemens, MI 48043 (810) 469-6814 Jody Halin | City of Mt. Clemens One Crocker Blvd. Mt. Clemens, MI 48043 (810) 469-6814 Jody Halin | \$ 56,560.00 | May-98 |
| <u>PRESBYTERIAN VILLAGE NORTH</u> Walkway replacement and related work | Presbyterian Village of Michigan 25300 West Six Mile Road Redford, MI 48240 (810) 334-4379 Joan Lehoczky | Anderson/Lesniak & Assoc. Inc. 118 N Washington Ave. Royal Oak, MI 48067 (810) 540-0304 Jack Anderson | \$ 70,776.00 | Apr-97 |
| <u>DETROIT CITY AIRPORT SIGNAGE</u> Aluminum Sign, Pisa Block Planter, Landscaping | Detroit Building Authority 65 Cadillac Square Suite 2800 Detroit, MI 48226 (313) 224-7238 Quinette King | McNamee, Proter & Seeley, Inc. 3131 South State Street Ann Arbor, MI 48108 (313) 261-9273 Tony Bair | \$ 64,800.00 | Nov-96 |
| <u>BELLE ISLE PARK WATERSLIDE</u> Concrete, Landscaping, Arch. Trades, Fencing | Detroit Building Authority 65 Cadillac Square Suite 2800 Detroit, MI 48226 (313)224-7238 Quinette King | Hamilton/Anderson Assoc. 2435 Randolph Suite 203 Detroit, MI 48226 (313) 964-0270 Kent Anderson | \$ 626,732.00 | Jul-96 |

| Job Name Type of Work | Owner's Name and Address | Architect or Engineer Name and Address | Contract Amount | Completion Date |
|--|---|---|----------------------------|----------------------------|
| <u>1996 CAIRNES FIELD/ KING SCHOOL OUTDOOR BASKETBALL COURTS</u> Concrete Courts and Improvements | City of Mt. Clemens One Crocker Blvd. Mt. Clemens, MI 48043 (810) 469-6814 Jody Halin | City of Mt. Clemens One Crocker Blvd. Mt. Clemens, MI 48043 (810) 469-6814 Jody Halin | \$ 38,455.00 | Jul-96 |
| <u>BELLE ISLE PARK FISHING PIERS</u> Wood and Concrete Pier repair, Electrical | Detroit Building Authority 65 Cadillac Square Suite 2800 Detroit, MI 48226 (313)224-7238 Quinette King | Consulting Engineering Assoc. Inc. 16580 Wyoming Detroit, MI 48221 (313) 341-5797 Maeshan S. Kashoro | \$ 189,850.00 | May-96 |
| <u>Mt CLEMENS HOUSING AREA "B" SITE DEVELOPMENT</u> Demo, Concrete, Landscaping, Carpentry, 12 Storage Bldgs., Play Area, Fencing | City of Mt. Clemens Housing Commision 50 Church Street Mt. Clemens, MI 48043 (810) 468-1434 Robert Fox | Hamilton Anderson Assoc. 1435 Randolph Suite 203 Detroit, MI 48226 (313) 964-0270 Kent Anderson | \$ 326,122.00 | Dec-94 |
| <u>CHENE PARK FOUNTAIN REVISIONS</u> Mechanical, Electrical, and Architectural Renovations to existing four (4) story fountain | City of Detroit Recreation Department 65 Cadillac Square Room 4000 Detroit, MI 48226 (313) 224-1145 Dick Hautau | Schervish Vogel Merz 277 Gratiot Suite 700 Detroit, MI 48226 (313) 965-3100 Kent Anderson | \$ 25,531.00 | Apr-94 |
| <u>HENRY FORD VILLAGE HARDSCAPE LANDSCAPE DEVELOPMENT PHASE I</u> Concrete, Asphalt Pond, Pavers, Gazebo, Trellis, Masonry | Village Partners 15101 Ford Road Dearborn, MI 48126 (313) 584-8200 James Otto | Kenneth Weikal Landscape Arch. 2195 Garland Avenue Sylvan Lake, MI 48320 (313) 683-4468 Kennethe Weikal | \$ 214,926.00 | Oct-93 |

| Job Name Type of Work | Owner's Name and Address | Architect or Engineer Name and Address | Contract Amount | Completion Date |
|---|--|--|----------------------------|----------------------------|
| <u>PRESBYTERIAN VILLAGE NORTH</u> Walkway Replacement Drainage, Landscaping | Presbyterian Village 420 S. Opdyke Pontiac, MI 48341 | Anderson Lesniak & Assoc 118 N Washington Ave Royal Oak, MI 48067 399-3888 Jack Anderson | \$ 75,421.00 | Jun-93 |
| <u>ROUGE PARK GOLF COURSE</u> 6" Meter Well Tap & 8" Riser | American Golf 6904 Salisbury Rd. Maumee, Ohio 43537 | Sprinkler Service Co. 30017 W. Eight Mile Livonia, MI 48153 477-2901 Ken Quigley | \$ 44,208.00 | May-93 |
| <u>HALFWAY SCHOOLHOUSE RENOVATION</u> Masonry, Carpentry, HVAC | City of Eastpointe 23200 Gratiot Ave Eastpointe, MI 48021 445-5016 Tamara Hamlin | City of Eastpointe 23200 Gratiot Ave Eastpointe, MI 48021 445-5016 Tamara Hamlin | \$ 6,000.00 | Nov-92 |
| <u>ZOO CONCESSIONS</u> Complete Renovations of four concession Bldgs including kitchens, site work, special carpentry, all trades | Fred Silber Company 22007 Woodward Ferndale, MI 48220 399-7000 Dennis Silber | Schervish Vogel Merz 277 Gratiot Avenue Detroit, MI 48226 966-3100 Steve Vogel | \$ 761,000.00 | Jun-92 |
| <u>BELLE ISLE SOD SUPPORT SYSTEM</u> Grand Prix Pit And Sod Install | City of Detroit Recreation Dept 65 Cadillac Square Room 3900 Detroit, MI 48226 (313) 224-1117 Carl Oats | City of Detroit Recreation Dept 65 Cadillac Square Room 3900 Detroit, MI 48226 (313) 224-1117 Carl Oats | \$ 63,288.00 | May-92 |

WCI CONTRACTORS, INC.**STRUCTURES**

| Job Name Type of Work | Owner's Name and Address | Architect or Engineer Name and Address | Contract Amount | Completion Date |
|--|--|--|----------------------------|----------------------------|
| GROSSE POINTE CLOCK TOWER Decorative Masonry Clock Tower | City of Grosse Pointe Park 15115 East Jefferson Grosse Pointe, MI 48230 (313) 822-6200 Brian Murphy | Stucky-Vitale Architects 27172 Woodward Avenue Royal Oak, MI 48067 (248) 546-6700 John Vitale | \$ 87,000.00 | Aug-99 |
| MEMORIAL PARK-ROYAL OAK New Toilet Facility | City of Royal Oak 211 Williams Street Royal Oak, MI 48067 (248) 544-6636 Elden Danielson | John Tagle Associates, Inc. 4555 Corporate Drive Suite 302 Troy, MI 48098 (248) 641-0400 Ofer Barpal | \$ 105,305.00 | Jun-99 |
| DETROIT ZOO PRAIRIE DOG EXHIBIT Concrete Block, Grading, Misc. Steel | Detroit Zoological Institute 8450 W. Ten Mile Road P.O. Box 39 Royal Oak, MI 48068 (248) 398-0903 Ext.3213 Pete Cushman | Detroit Zoological Institute 8450 W. Ten Mile Road P.O. Box 39 Royal Oak, MI 48068 (248) 398-0903 Ext.3213 Pete Cushman | \$ 39,000.00 | May-99 |
| ROUGE PARK PICNIC SHELTER Pre-fab Picnic Shelter, Site Amenities, and Concrete Work | City of Detroit Recreation Department 65 Cadillac Square Room 3900 Detroit, MI 48226 (313) 224-1108 Richard Hautau | City of Detroit Recreation Department 65 Cadillac Square Room 3900 Detroit, MI 48226 (313) 224-1906 Rosemary Green | \$ 68,850.00 | May-96 |
| MEMORIAL FIELD RESTROOM RENOVATIONS-CENTERLINE ADA Renovations, Mechanical Concrete | City of Centerline 7550 E. Ten Mile Road Centerline, MI 48015 (810) 757-6800 Pat Cross | Anderson Eckstein Westrick 51301 Schoenherr Shelby Twp., MI 48315 (810) 726-1234 Glen Selle | \$ 35,350.00 | Sep-95 |

WCI CONTRACTORS, INC.

STRUCTURES

| Job Name Type of Work | Owner's Name and Address | Architect or Engineer Name and Address | Contract Amount | Completion Date |
|---|---|---|----------------------------|----------------------------|
| INSTALLATION OF SITE AMENITIES BAY COURT PARK 1-25' Gazebo-Wood Const. 1-35' Hexagon Shelt 1-44'x25' Rectangualr Shelter Carpentry, Concrete | Charter Twp. of Independence 90 N. Main Clarkston, MI 48347 (810) 625-8223 Ann Conkin | Carlisle Assoc. Inc. 111 North Main Street Ann Arbor, MI 48104 (313) 662-2200 Jeffrey Dehring | \$ 42,419.00 | Oct-94 |
| LINCOLN HIGH SCHOOL VAN DYKE SCHOOLS- KITCHEN RENOVATION Commercial Kitchen Renovation All Trades | Van Dyke Public 22100 Federal Warren, MI 48089 | DTS Architects 24 Weston S.W. Grand Rapids, MI 49503 (616) 451-4707 Dave Sobota | \$ 73,131.00 | Jul-93 |
| RICHMOND FIRE HALL ADDITION Historic Addition: Brick Block Carpentry, Site Work | City of Richmond 68225 S. Main Street Richmond, MI 48062 727-7576 | McNamee Porter & Seeley, Inc, 3131 South State Street Ann Arbor, MI 48180 964-0790 | \$ 134,000.00 | Jul-92 |
| RESTORATION OF BUNERT SCHOOL Carpentry, Concrete work, Misc. on 150 year old Schoolhouse | Doug Starr Warren Historical Society P.O. Box 1773 Warren, MI 48093 | Ken Kingsley Morison-DeLaere Assoc. 29286 Van Dyke Warren, MI 48093 751-7530 Mike DeLaere | \$ 29,200.00 | Apr-92 |

THE AMERICAN INSTITUTE OF ARCHITECTS



AIA DOCUMENT A310 Bid Bond

KNOW ALL MEN BY THESE PRESENTS, that we

WCI Contractors, Inc.
20210 Conner
Detroit, MI 48234

as Principal, hereinafter called the Principal, and

Westfield Insurance Company
P. O. Box 5001
Westfield Center, OH 44251-5001

A Corporation duly organized under the laws of the State of OH as Surety, Hereinafter called the Surety, are held and firmly bound unto

City of Novi
45175 W. Ten Mile Road
Novi, MI 48375

as Obligee, hereinafter called the Obligee, in the sum of

5% of the accompanying bid Dollars (\$-----5%-----),

for the payment of which sum well and truly to be made, the said Principal and the said Surety, bind ourselves, our heirs, executors, administrators, successors and assigns, jointly and severally, firmly by these presents.

WHEREAS, the Principal has submitted a bid for

Fuerst Park

NOW, THEREFORE, if the Obligee shall accept the bid of the Principal and the Principal shall enter into a Contract with the Obligee in accordance with the terms of such bid, and give such bond or bonds as may be specified in the bidding or Contract Documents with good and sufficient surety for the faithful performance of such Contract and for the prompt payment of labor and material furnished in the prosecution thereof, or in the event of the failure of the Principal to enter such Contract and give such bond or bonds, if the Principal shall pay to the Obligee the difference not to exceed the penalty hereof between the amount specified in said bid and such larger amount for which the Obligee may in good faith contract with another party to perform the work covered by said bid, then this obligation shall be null and void, otherwise to remain in full force and effect.

Signed and sealed this 19th day of March, 2009

Sandra Murphy
(Witness)

WCI Contractors, Inc.
(Principal) (Seal)
[Signature] vice-president
(Title)

Carey Long
(Witness)

Westfield Insurance Company
(Seal)
[Signature]
(Title)

Holly Nichols, Attorney-in-Fact

General Power of Attorney

Westfield Insurance Co. Westfield National Insurance Co. Ohio Farmers Insurance Co. Westfield Center, Ohio

CERTIFIED COPY

Know All Men by These Presents, That WESTFIELD INSURANCE COMPANY, WESTFIELD NATIONAL INSURANCE COMPANY and OHIO FARMERS INSURANCE COMPANY, corporations, hereinafter referred to individually as a "Company" and collectively as "Companies," duly organized and existing under the laws of the State of Ohio, and having its principal office in Westfield Center, Medina County, Ohio, do by these presents make, constitute and appoint JOHN G. GROWNEY, BARRY L. HUNT, MARLA KOWALSKI, HOLLY NICHOLS, WILLIAM C. FRENCH, JOINTLY OR SEVERALLY

of TROY and State of MI its true and lawful Attorney(s)-in-Fact, with full power and authority hereby conferred in its name, place and stead, to execute, acknowledge and deliver any and all bonds, recognizances, undertakings, or other instruments or contracts of suretyship-

LIMITATION: THIS POWER OF ATTORNEY CANNOT BE USED TO EXECUTE NOTE GUARANTEE, MORTGAGE DEFICIENCY, MORTGAGE GUARANTEE, OR BANK DEPOSITORY BONDS.

and to bind any of the Companies thereby as fully and to the same extent as if such bonds were signed by the President, sealed with the corporate seal of the applicable Company and duly attested by its Secretary, hereby ratifying and confirming all that the said Attorney(s)-in-Fact may do in the premises. Said appointment is made under and by authority of the following resolution adopted by the Board of Directors of each of the WESTFIELD INSURANCE COMPANY, WESTFIELD NATIONAL INSURANCE COMPANY and OHIO FARMERS INSURANCE COMPANY:

"Be It Resolved, that the President, any Senior Executive, any Secretary or any Fidelity & Surety Operations Executive or other Executive shall be and is hereby vested with full power and authority to appoint any one or more suitable persons as Attorney(s)-in-Fact to represent and act for and on behalf of the Company subject to the following provisions:

The Attorney-in-Fact may be given full power and authority for and in the name of and on behalf of the Company, to execute, acknowledge and deliver, any and all bonds, recognizances, contracts, agreements of indemnity and other conditional or obligatory undertakings and any and all notices and documents canceling or terminating the Company's liability thereunder, and any such instruments so executed by any such Attorney-in-Fact shall be as binding upon the Company as if signed by the President and sealed and attested by the Corporate Secretary."

"Be it Further Resolved, that the signature of any such designated person and the seal of the Company heretofore or hereafter affixed to any power of attorney or any certificate relating thereto by facsimile, and any power of attorney or certificate bearing facsimile signatures or facsimile seal shall be valid and binding upon the Company with respect to any bond or undertaking to which it is attached." (Each adopted at a meeting held on February 8, 2000).

In Witness Whereof, WESTFIELD INSURANCE COMPANY, WESTFIELD NATIONAL INSURANCE COMPANY and OHIO FARMERS INSURANCE COMPANY have caused these presents to be signed by their Senior Executive and their corporate seals to be hereto affixed this 28th day of MARCH A.D., 2007.

Corporate Seals Affixed



WESTFIELD INSURANCE COMPANY WESTFIELD NATIONAL INSURANCE COMPANY OHIO FARMERS INSURANCE COMPANY

Signature of Richard L. Kinnaird, Jr.

By: Richard L. Kinnaird, Jr., Senior Executive

State of Ohio County of Medina ss.:

On this 28th day of MARCH A.D., 2007, before me personally came Richard L. Kinnaird, Jr. to me known, who, being by me duly sworn, did depose and say, that he resides in Medina, Ohio; that he is Senior Executive of WESTFIELD INSURANCE COMPANY, WESTFIELD NATIONAL INSURANCE COMPANY and OHIO FARMERS INSURANCE COMPANY, the companies described in and which executed the above instrument; that he knows the seals of said Companies; that the seals affixed to said instrument are such corporate seals; that they were so affixed by order of the Boards of Directors of said Companies; and that he signed his name thereto by like order.

Notarial Seal Affixed



Signature of William J. Kahelin

William J. Kahelin, Attorney at Law, Notary Public My Commission Does Not Expire (Sec. 147.03 Ohio Revised Code)

State of Ohio County of Medina ss.:

I, Frank A. Carrino, Secretary of WESTFIELD INSURANCE COMPANY, WESTFIELD NATIONAL INSURANCE COMPANY and OHIO FARMERS INSURANCE COMPANY, do hereby certify that the above and foregoing is a true and correct copy of a Power of Attorney, executed by said Companies, which is still in full force and effect; and furthermore, the resolutions of the Boards of Directors, set out in the Power of Attorney are in full force and effect.

In Witness Whereof, I have hereunto set my hand and affixed the seals of said Companies at Westfield Center, Ohio, this 19th day of March A.D., 2009



Signature of Frank A. Carrino Secretary

Frank A. Carrino, Secretary